1964

THE EVERGREEN

SALISBURY STATE COLLEGE

FOUNDED 1925

MARYLAND

Digitized by the Internet Archive
in 2018 with funding from
Salisbury University Office of Alumni Relations

https://archive.org/details/evergreensalisbu1964mary

FOREWORD

The scope of college life includes so much that the task of capturing the full variety of its meaning in a number of pages is impossible. It is the eight o'clock class in the early spring morning; it is the heart-to-heart discussion in the late hours of the night; it is the good feeling of an "A" on a test; it is the developing of friendships, the acquiring of experiences, the gaining of knowledge; it is study, anxiety, adjustment, interest, activity, leadership and enthusiasm. It is all this and more: this is what we have tried to capture for you.

Carolyn Young
Jay Catlin

Co-editors

The Evergreen 1964

Table of Contents

	Page
Introduction	4
Administration and Faculty	13
Classes	25
Organization	77
Athletics	99
Features	115

Miniatures of SSC . . .

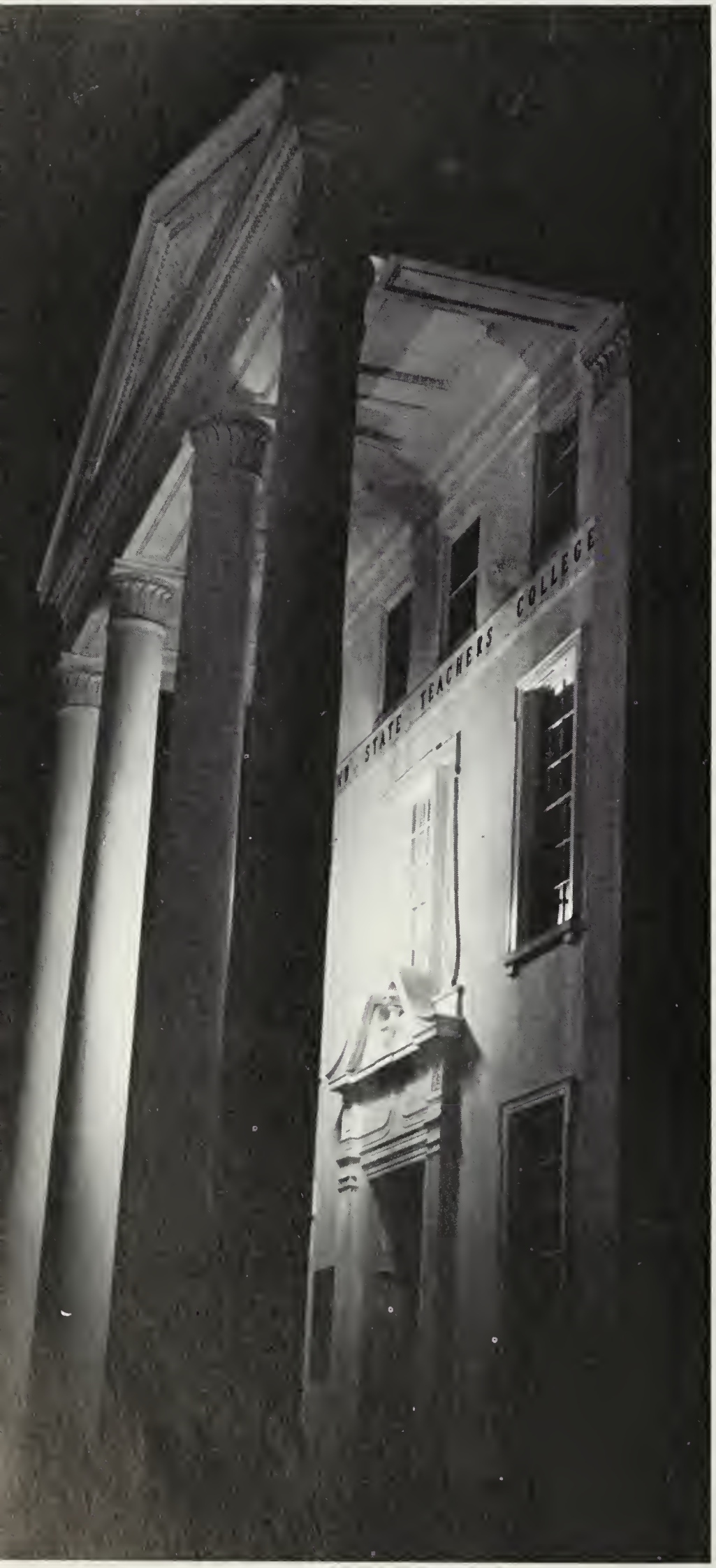

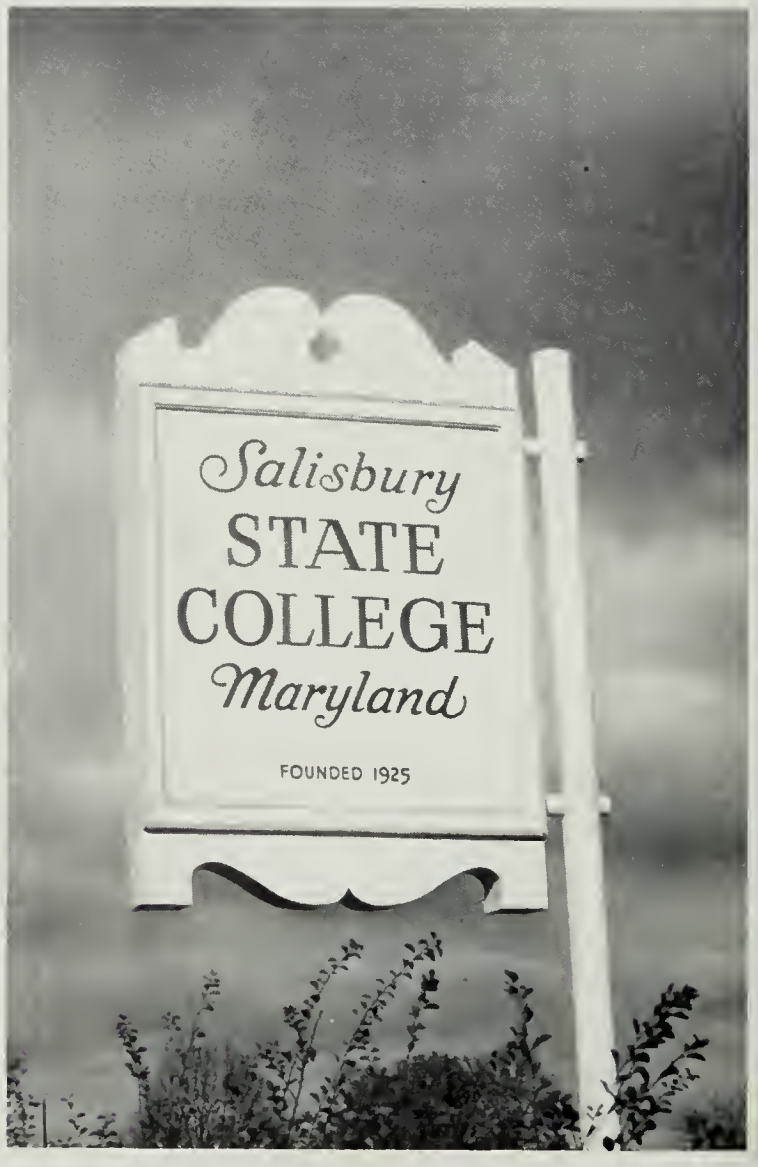

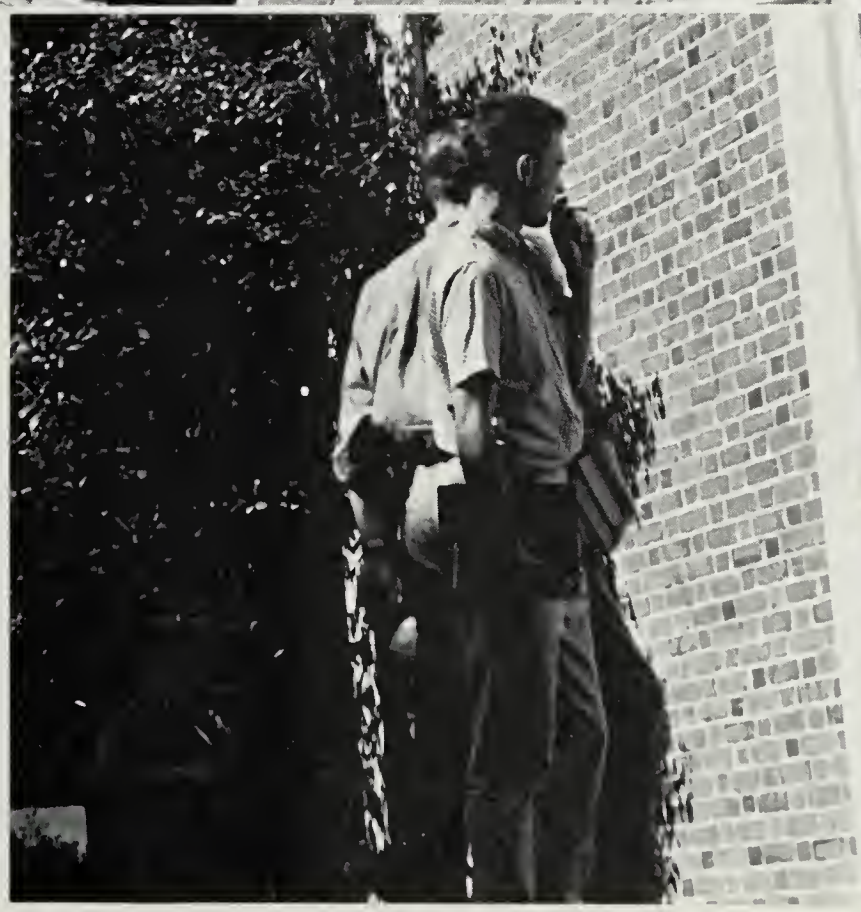

Are Stamped Upon Our Memories.

As We Entered a New World . .

We Followed the Time-Worn Paths to Broader Understanding . . .

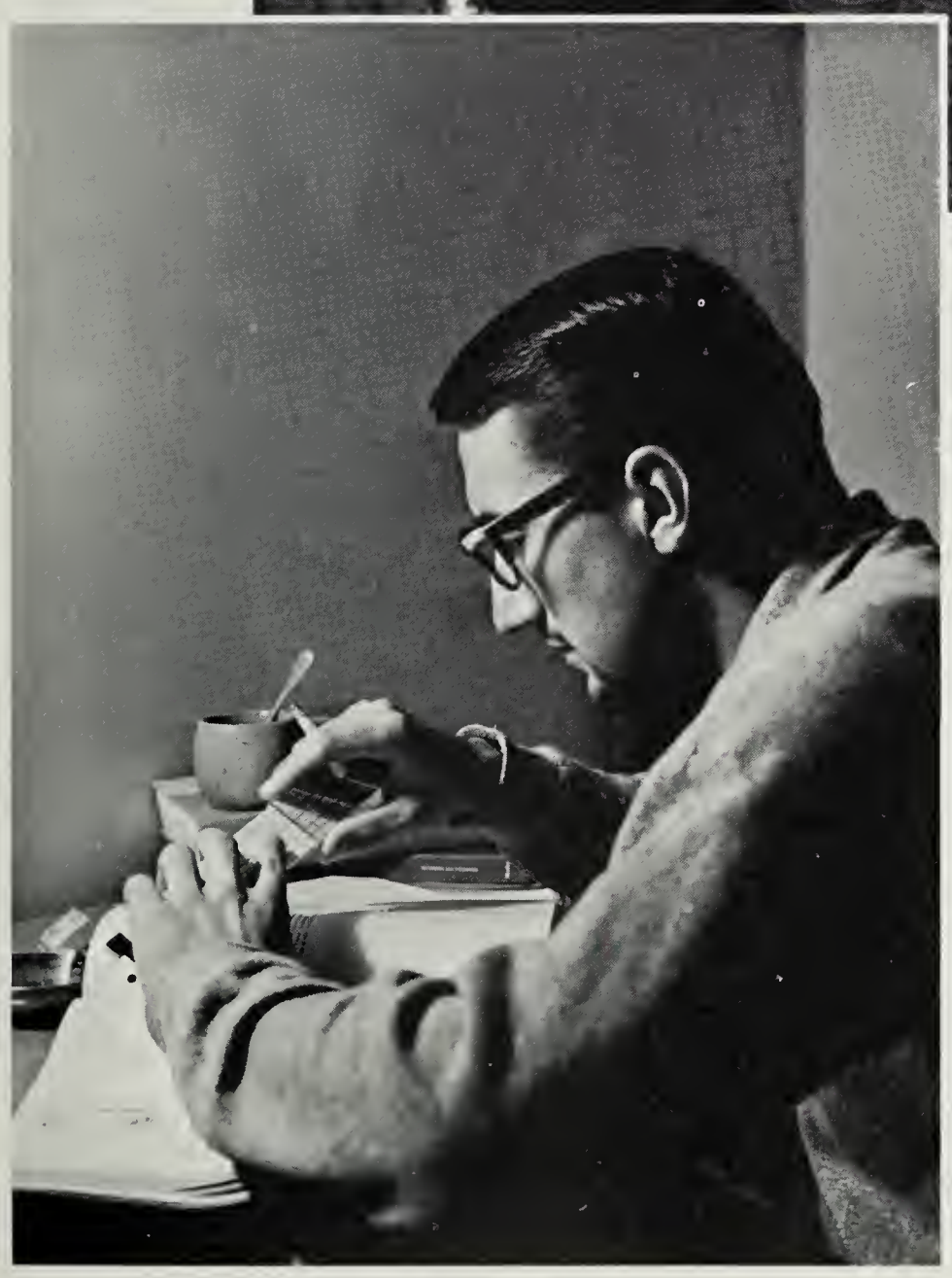

Through Discussion and Study . .

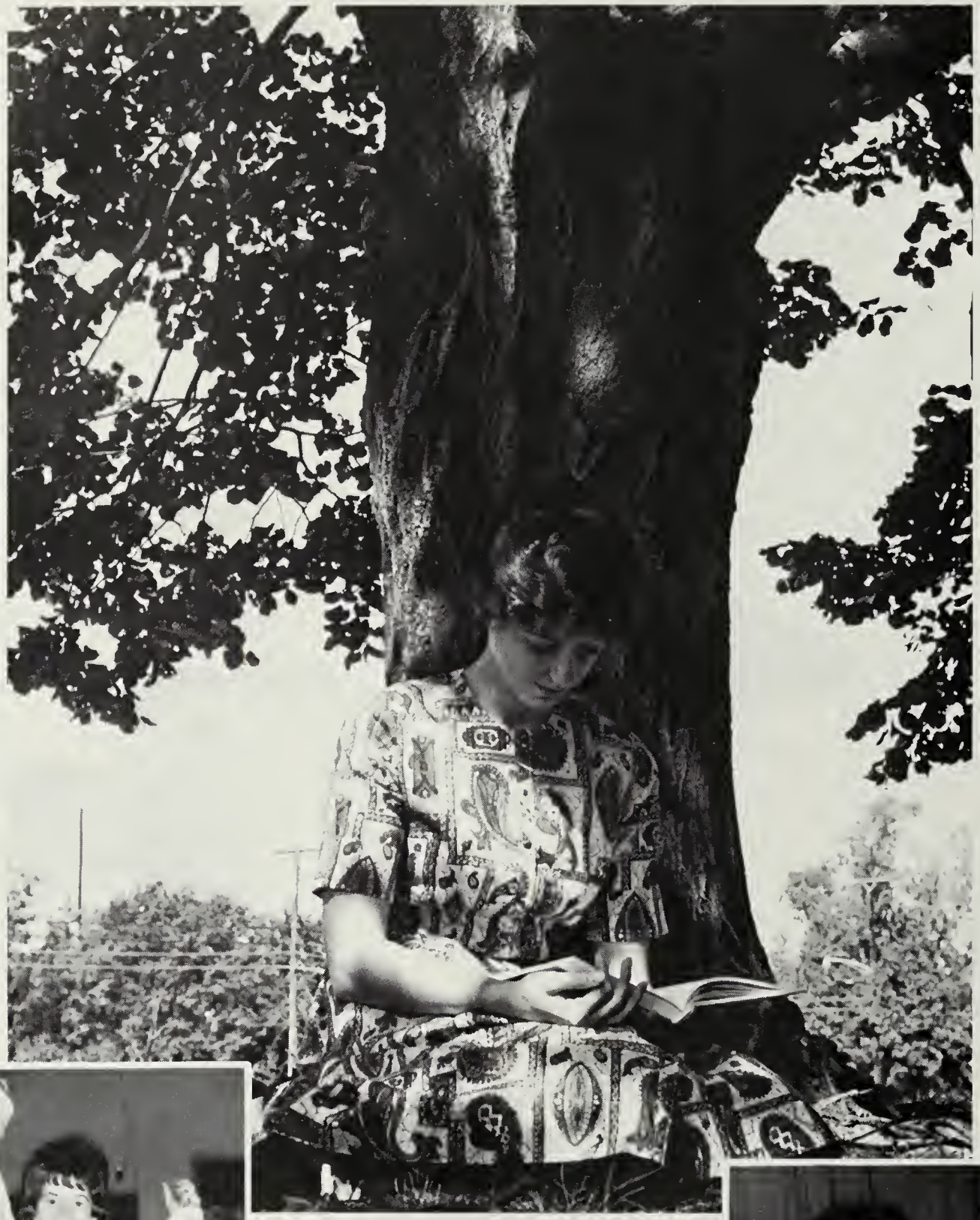

And Individual Interests . .

Developing Lasting Friendships . . .

And
Enriched
Aesthetic
Sensitivity.

Administration and Faculty

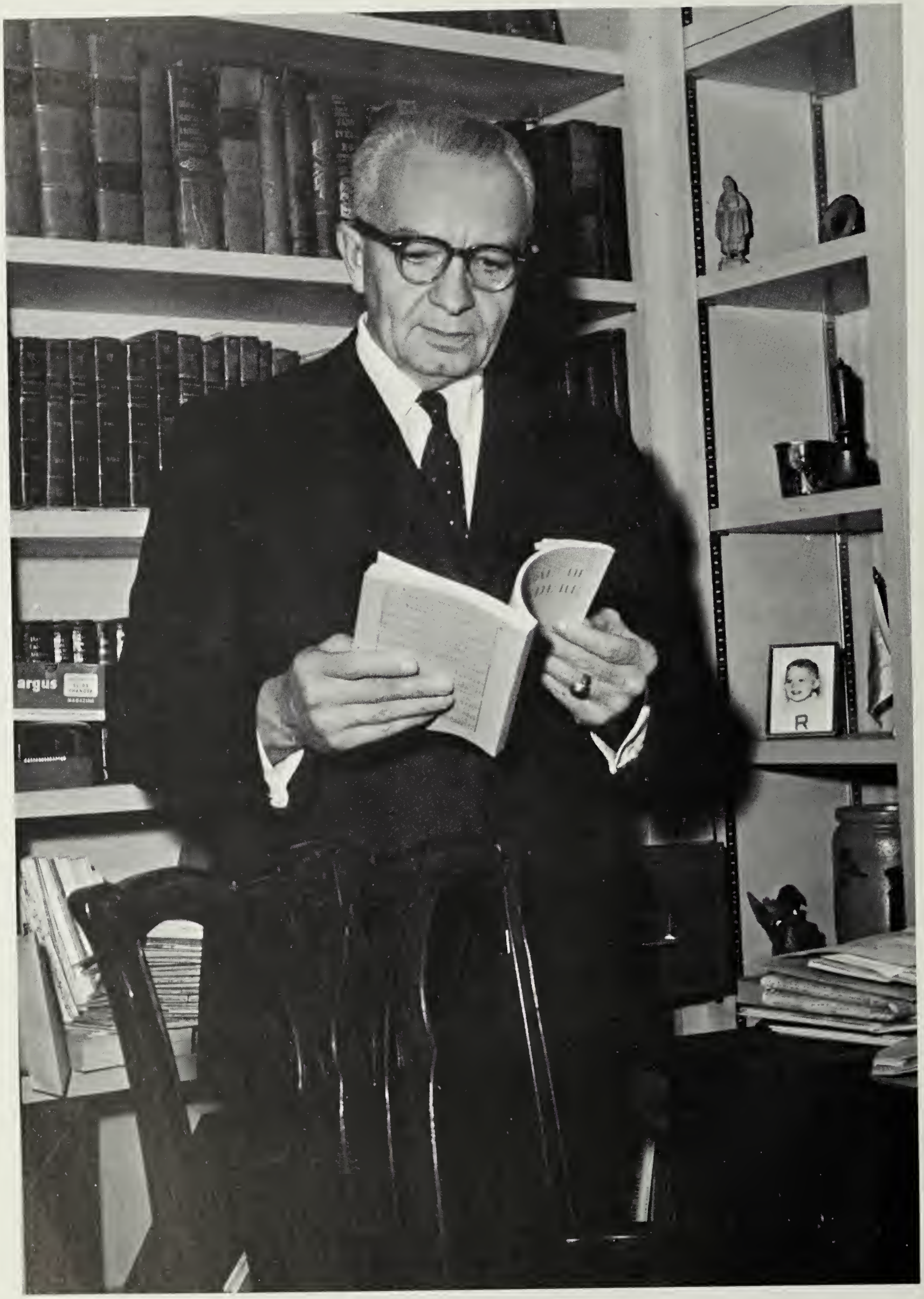
argus
R

The President and Mrs. Devilbiss.

MESSAGE TO GRADUATES

The chief purpose of Salisbury State College is to give to each student who uses his opportunities the chance to become a "capable and cultivated human being." It is my hope that during the time you have spent in this College you have found a "setting" and "climate" conducive to effective learning and living.

Education does not end with a degree or diploma. An attitude of learning developed during the four years in college must be carried into life after graduation. The demands of our rapidly changing society for knowledge, intellectual ability, and quality performance can never be satisfied by what can be compressed into four years of college work. Rather, education is coterminous with life itself.

If you have had your appetite whetted for further learning and have achieved that measure of self-discipline which leads to self-education, then you have received a head start toward a successful and satisfying life.

Wilbur Devilbiss
President

The President's Residence

Dr. and Mrs. Devilbiss enjoy their lawn.

Administrators

OREM E. ROBINSON, JR.
DEAN OF STUDENTS

DR. EARL T. WILLIS
DEAN OF INSTRUCTION

MISS MARGARET E. ADDIS
SOCIAL DIRECTOR

MISS DOROTHY L. POWELL
REGISTRAR

MR. HAROLD BLOOM
Assistant Professor Education

MR. MacCURDY BURNET
Associate Professor, English

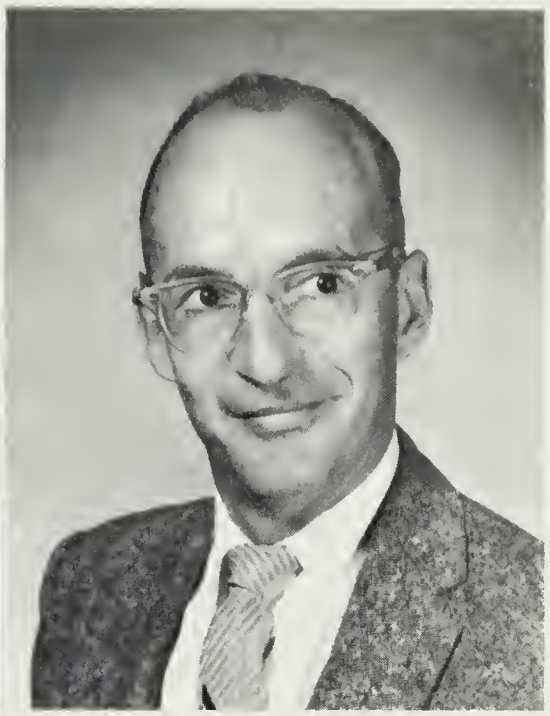

Faculty

MISS MARY GAY CALCOTT
Instructor, English

MR. CLINTON CARROLL
Instructor, English

Not Shown
DR. FRANK CARROLL
Assistant Professor, Music

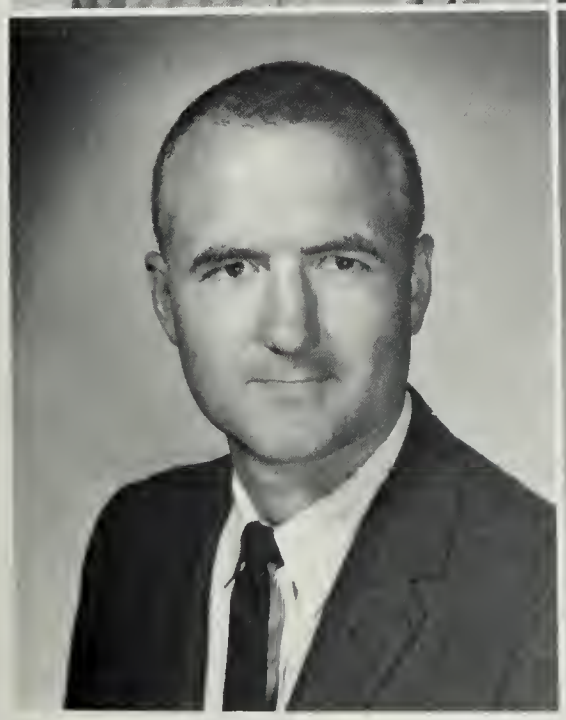

MR. DEANE DESHON
Instructor, Health and Physical Education

DR. CAROLYN DUNLAP
Professor, Director of Practice

DR. ROBERT ELDERDICE
Professor, English

DR. EDNA ESTES
Associate Professor,
Biology

MR. EDGAR EVERTON
Instructor, Physics

MR. EUGENE FARACE
Assistant Professor,
Geography

MR. A. L. FLEMING
Associate Professor,
Social Studies

MRS. FRANCIS FLEMING
Associate Professor,
English

DR. JESSIE FLEMING
Professor, Music

DR. MAURICE FLEMING
Professor, Biological
Sciences

MR. RALPH FORNEY
Instructor, Physical
Science

DR. MARY LAURA FRANCIS
Professor, French

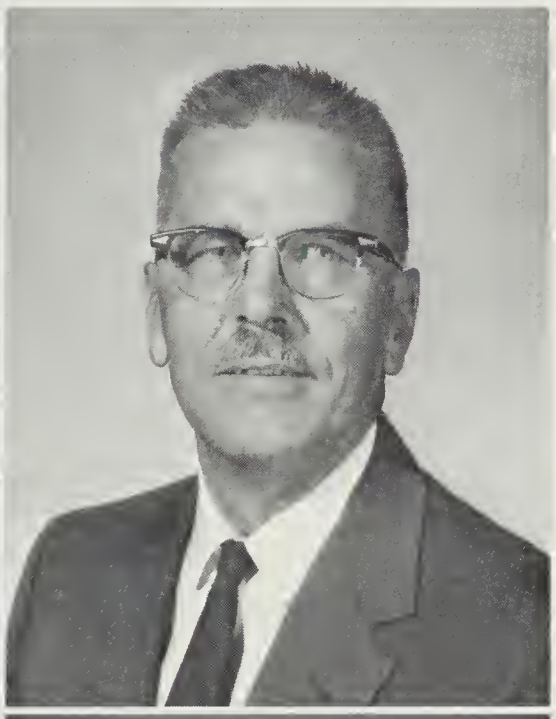

MR. LESLIE FRANKFURT
Assistant Professor,
Psychology

MR. JAMES GLENN
Associate Professor,
Chemistry

MR. PEDRO HARISPE
Assistant Professor,
French, Spanish

MR. ROBERT HARRISON
Assistant Professor,
Sociology

MR. SCOTT JOHNSON
Instructor, Spanish

MR. JOHN KADLUBOWSKI
Instructor, History

DR. MILLARD LesCALLETTE
Associate Professor, History

MR. CHARLES LUTTRELL
Assistant Professor, Mathematics

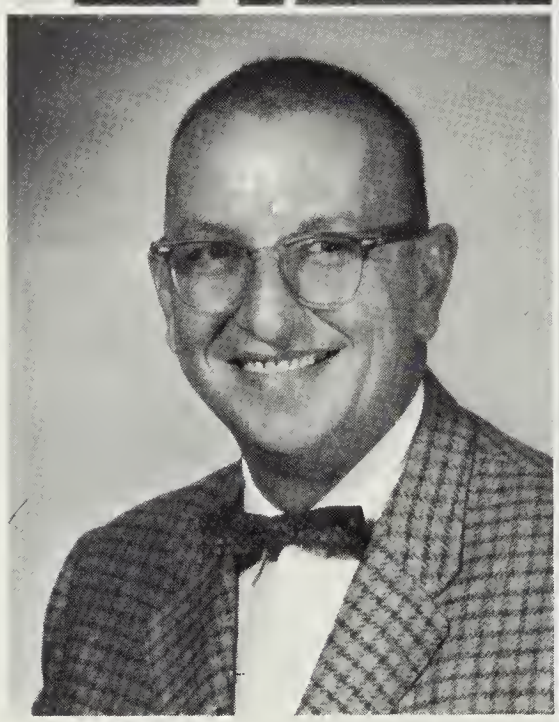

MISS JACQUELINE McCURRIAN
Instructor, Speech

MR. BENN MAGGS
Associate Professor, Health and Physical Education

DR. JOHN MAY
Professor, Psychology

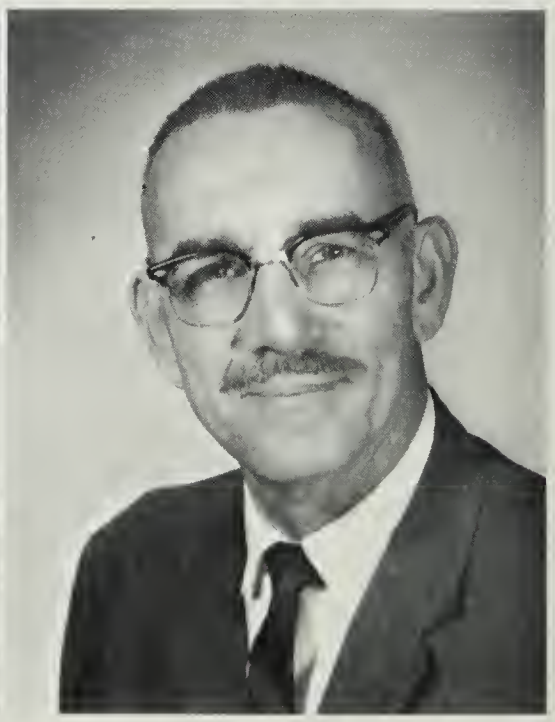

MISS MARIUNA MORRISON
Instructor, Health and Physical Education

MISS HENRIETTA PURNELL
Assistant Professor, Art

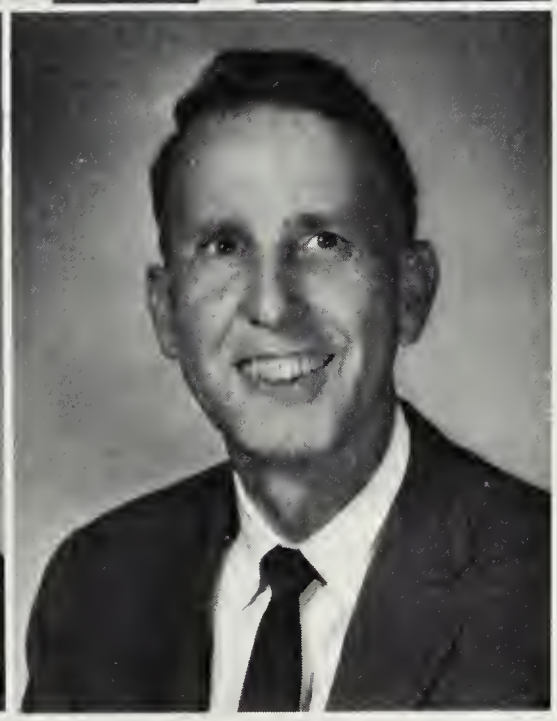

DR. LEILA STEVENS
Professor, Education

MR. FRANK WHITE
Associate Professor, Mathematics

DR. ALETHEA WHITNEY
Professor, Health and Physical Education

MR. CHARLES WINGO, JR.
Instructor, Biology

DR. WILLIAM WROTEN, JR.
Professor, History

Campus Elementary School

Miss E. Pauline Riall, Assoc. Prof., Principal.

Mrs. Mary H. Lawry, Asst. Prof., Kindergarten.

Mrs. Roberta B. Mason, Instructor, Grade 1.

Miss Ruth T. Bennett, Instructor, Grade 2.

Mrs. Wilsie G. Seabrease, Asst. Prof., Grade 3.

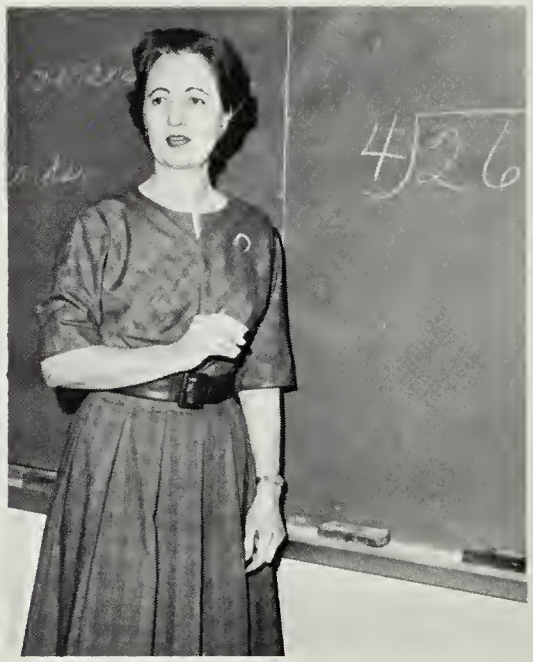

Mrs. Louise S. White, Asst. Prof., Grade 4.

Mr. Maurice W. Bozman, Asst. Prof., Grade 5.

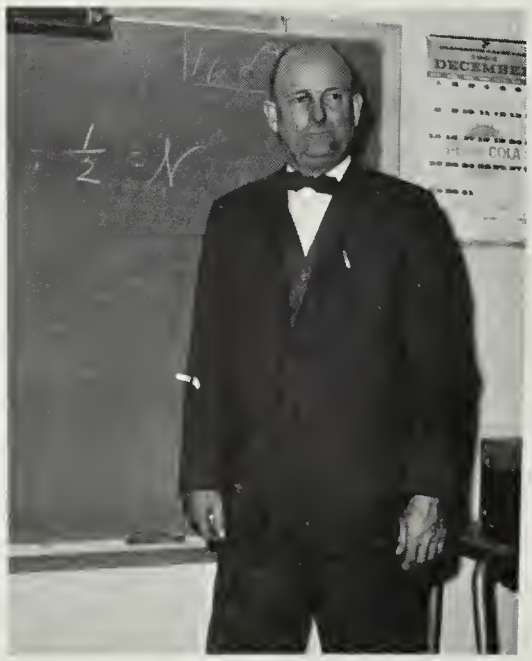

Mr. James R. Focht, Assoc. Prof., Grade 6.

Mrs. Nettie C. Bentley, Instructor, Librarian.

OFFICE STAFF: Mrs. Rosalie Griffith, Miss Sara Chandler, Mrs. Regina Taylor, Miss Marcia Craven, Miss Dolores Miller, Miss Helen Taylor.

LIBRARY STAFF: Mrs. Grace Chaires, Mrs. May Truitt, Mrs. Sallie Parker, Mrs. Ruth Drewer, Mrs. Constance Sickmund.

HOUSEMOTHERS: Mrs. Ruth Welch and Mrs. Pearl Hearn. Not Shown: Mrs. Margaret Mallery.

NURSE: Mrs. Jane Wallace

DIETICIAN: Mrs. Marguerite Willey

Seniors

CAROL LEE ANDERSON
Laurel, Del.
Elementary
Intramural Basketball III,IV
Geographic Society IV
SNEA IV
Canterbury Club I,II,III,IV
Tennis Club III

MARY FERN BLAKE
Marion
Elementary
Intramural Basketball III,IV
Christian Association I,II,III,IV
Social Committee III
Class Secretary IV
WAA Board III, IV
SNEA IV

ELIZABETH VESSEY BUTLER
Rehobeth, Md.
Senior High
WDA Council III
Intramural Basketball II,III,IV
Geographic Society III,IV

WILLIAM EDWARD BURTON
Cannon, Del.
Senior High
Circle K II,III,IV
SGA III,IV
Treasurer III
Vice President IV
Class Vice President IV
MDA Council III,IV
Varsity Basketball II,III
Cultural Affairs Comm. IV
Chorus I,II,III,IV

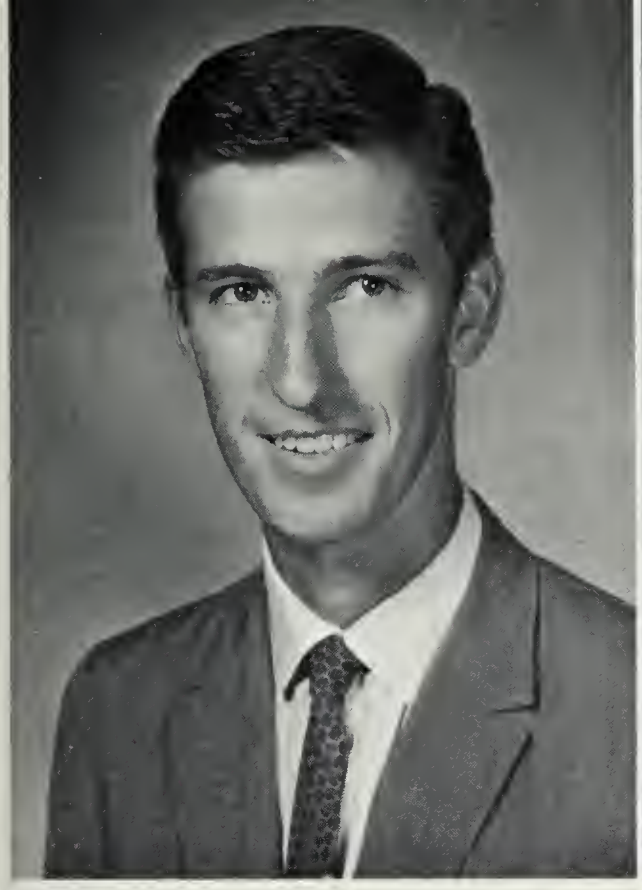

ROBERT SHELBY CLENDANIEL
Denton
Elementary
Varsity Soccer I,II,III,IV
Intermural Basketball I,II,III,IV
Intermural Softball I,II,IV

CHARLES BRIAN CORDREY
Delmar, Del.
Senior High

LOIS ELVA DILL
Harrington
Elementary
WAA Board III,IV
WDA Council IV
Intramural Basketball II,III,IV

JAMES RAMSEY COWAN
Snow Hill
Holly Leaf III,IV
SGA IV
Circulo Quijote II,III
President III
Circle K II,III,IV
Second Vice President IV
Intramural Basketball I,II,III,IV
Intramural Football I,II
MDA Council IV
Bowling I,II
Mayhem II,III

BARBARA BLADES DRYDEN
Easton
Elementary
Sophanes Players I
Christian Association I,II
WDA II
Intramural Volleyball I,II
Geographic Society IV

MARY SUE DUNSTAN
Baltimore
Senior High
Fencing I
Cheerleading I,II,III
Captain I,II,III
Lutheran Association III
Circulo Quijote II,III
Treasurer III
Geographic Society III,IV
Phi Alpha Theta III,IV
Homecoming Court IV
SGA Board IV
Social Chairman IV
CulturalAffairs Comm. IV
WAA Board I,II,III,IV
Holly Leaf II,III,IV
Mayhem I,III
Evergreen I,II

SHIRLEY JEAN ESHAM
Salisbury
Elementary

DOROTHY LEE FLOWERS
Hoopers Island
Elementary
Holly Leaf III,IV
Mayhem III

NANCY BRENNER FORTNEY
Salisbury
Elementary
Baptist Student Union I
Circulo Quijote II
Phi Alpha Theta IV
Intramural Basketball I

ALICE ELIZABETH PARKS FRENCH
Rumbley
Elementary
Chorus II,III,IV
Geographic Society III,IV

DOUGLAS PRESTON GIBSON
Tilghman
Elementary
Christian Association I,II,III,IV
Secretary III
Executive Board III,IV
Wesley Foundation I,II,III,IV
Vice President III,IV
Corporation Director IV
Chorus I,II,III,IV
Circle K III,IV
Board of Directors IV
SNEA IV

ROBERT EARL GREER
Marydel
Elementary
Intramural Softball I,II,III
Evergreen II
Sophanes Players II
Circulo Quijote II
Treasurer II
Circle K II,III,IV
Lt. Governor IV
MAA IV
May Court III
Class Vice President III
MDA Vice President III
President IV

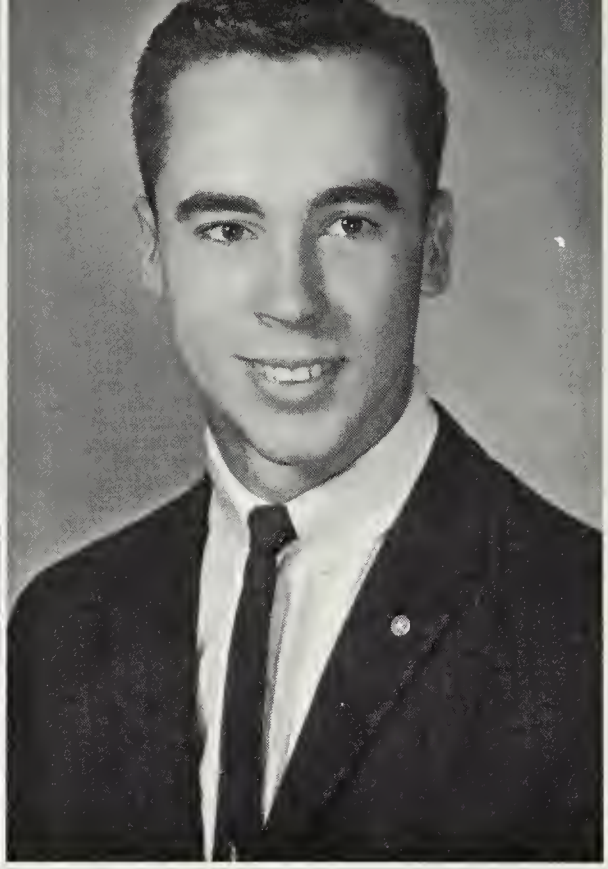

RALPH HARPER HAZEL, JR.
Chesapeake City
Senior High
Intramural Football I,II
Intramural Basketball I,II
Varsity Basketball I,III,IV
Circle K III,IV
Geographic Society IV

JOHN EDWARD HANSON
Hyattsville
Elementary
Evergreen Treasurer III,IV
Intramural Football I,II,III,IV
Intramural Basketball I,II,III,IV
Intramural Softball I,II,III,IV

MAURICE BENJAMIN HOWARD
Ridgely
Senior High
Baptist Student Union I-IV
Vice President I
President II
Md. State President III
Christian Association I-IV
Vice President II
President III
Circle K II,III,IV
Secretary III
Program Chairman IV
Chorus I,II,III,IV
President IV
MDA II,III,IV
Secretary II,III
Who's Who IV
Sophanes Players III
Mayhem I,II,III
Holly Leaf I,II

WILLIAM FREDERICK HOLMEAD, JR.
Salisbury
Senior High
Chorus II
MDA Council II
Intramural Football I,II
Social Committee I

CHARLES FRANCIS HURLEY, JR.
East New Market
Senior High

Soccer II
SNEA II
Vice President II
Intramural Football III,IV
Class Parliamentarian IV

THOMAS JOHN HUGHES
Salisbury
Senior High

SNEA II,III,IV
President IV
Chorus II,III,IV
Holly Leaf II,III,IV
Bowling II,III
Christian Association II,III,IV
Board IV
Lutheran Association II,III,IV
Sophanes Players III

SARA BELLE JEFFERSON
Milton, Del.
Elementary

Bowling I
Intramural Basketball I-IV
Intramural Softball I-IV
WAA II,III,IV
WDA Council II
Chorus I,II,III
SSC Band IV
Canterbury Club II,III,IV
Christian Association
President IV
Christmas Queen III
Geographic Society IV
SNEA IV

JOANNE MARIE JEFFCO
Baltimore
Senior High

Newman Club II,III,IV
Sophanes Players I
WDA Council I
Tennis Club III,IV
SNEA III,IV
Geographic Society III,IV

WILLIAM THOMAS JEFFERSON
Chestertown
Senior High
Intramural Softball I-IV
Varsity Soccer I,II,III,IV
Intramural Basketball IV
Chorus I

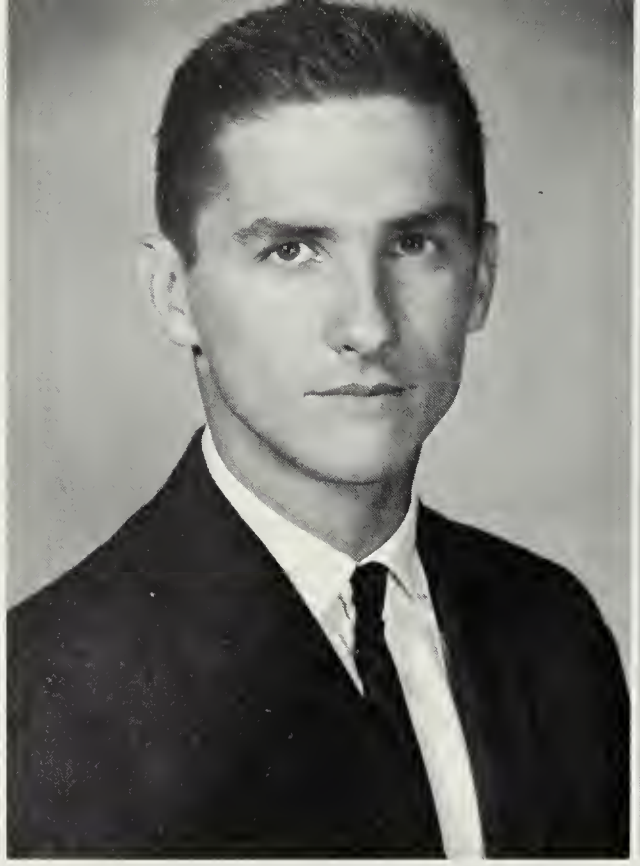

FREDERICK EARL JENKINS, JR.
Princess Anne
Elementary

IDA LUCILLE JENKINS
Princess Anne
Senior High
Cheerleader I,II
Intramural Basketball I
WDA Council I
Geographic Society III,IV
Bowling I
Intramural Softball I

ELEANOR MARY JENNISON
Oxon Hill
Senior High
Mayhem I
Gym Team I
Varsity Volleyball II,III,IV
Wesley Foundation I,II,III,IV
President III,IV
WDA Council II,III,IV
Chorus II,III
Class Secretary Treasurer II
WAA Board II,III,IV
Achievement Key I,II
Christian Association
Board III,IV
Who's Who IV

DONALD FREDERICK JOHNSON
Cambridge
Elementary
MDA Council II,III,IV
MDA Treasurer III
Class President III
Circulo Quijote II
Chorus IV
SNEA IV
Bowling II

HAZEL JOY
Baltimore
Elementary
Modern Dance Club I-IV
Sophanes Players I,II,III

KENNETH BRONSON KENT
Salisbury
Senior High
Fencing Club I,II,III,IV
Holly Leaf I
Sophanes Players II
Geographic Society III

BARBARA LYNN KRAHN
Baltimore
Senior High
WDA Council I,II,III,IV
Secretary Treasurer II
Vice President III
Sophanes Players III,IV
Holly Leaf II,III,IV
SNEA II,III,IV
Christian Association
Board II,III,IV
Mayhem I,II
WAA Board I,II,III,IV
JV Volleyball I
Varsity Volleyball II,III,IV
Varsity Basketball II
Bowling I,II,III

JANICE ANN LOCKERMAN
Delmar, Del.
Elementary
Intramural Basketball II
SNEA IV
Secretary IV

CHARLES RONALD LILLEY
Salisbury
Senior High
Geographic Society III,IV
President IV
Phi Alpha Theta III,IV
President IV
Achievement Key III
SSC Band IV
Who's Who IV
Varsity Tennis III
Intramural Football I,II,III
Intramural Basketball I,II,III

QUEEN RYLE LOMAX
Preston
Elementary
Chorus I,II
Christian Association I,II

MARJORIE ANN LOMAX
Washington, D.C.
Elementary
Cheerleader I,II,III
Bowling I,II,III
WAA III,IV
WDA Council II,III
Circulo Quixote II,III
Recording Secretary II,III
Mayhem I,II
Intramural Basketball II
Evergreen I

JEAN DUFTY MARBERGER
Salisbury
Senior High

MILDRED ELIZABETH
McKNETT
Vienna
Elementary
Intramural Basketball II
Geographic Society IV
SNEA IV

MARTHA PARKER MEARS
Salisbury
Senior High

LEAH CAROLE MATHER
Baltimore
Elementary
Evergreen III,IV
Section Editor IV
Volleyball III,IV
Intramural Basketball III
Badminton Team III
Chorus III,IV
WDA Council IV

SYLVIA VIRGINIA MESSICK
Federalsburg
Senior High
Circulo Quijote III,IV
May Court II
Intramural Basketball II,III,IV
Tennis Club III
SGA III
Corresponding Secretary III
Phi Alpha Theta III,IV
Secretary Treasurer III
Evergreen III
Baptist Student Union III

ROY ALISON MILBOURNE
Crisfield
Elementary

JOHN SLATER MORRIS
Trappe
Elementary
MDA Council I,II,III,IV
Social Committee II
Mayhem I,II,III,IV
MAA I,II,III,IV
Secretary II
Vice President IV
Chorus II
Cultural Affairs Comm. III,IV
Circle K III, IV
President IV
SNEA IV
Class President IV
Canterbury Club I,II,III,IV
Varsity Soccer I,II,III,IV
Varsity Baseball III,IV
Intramural Football I,II
Intramural Basketball I,II,III,IV
Intramural Softball I,II

JUDITH ELIZABETH MURPHEY
Salisbury
Elementary
Bowling I
JV Hockey II
Canterbury Club I,II,III,IV
May Court I
Harvest Ball Court II,IV
Evergreen IV
Section Editor IV
Social Committee IV
SNEA IV

RALPH EARL MURRAY, JR.
Salisbury
Senior High
Chorus I,II,III,IV
Intramural Softball I,II
Bowling I,II,III
Mayhem II

CAROLE WRIGHT NESBITT
Hebron
Senior High
SNEA IV

SHERRY LEE NICHOLSON
Sharptown
Elementary
Chorus II,III,IV
Badminton Team III
Evergreen III,IV
Section Editor IV
Sophanes Players IV

CAROLYN LEIGH NOBLE
Salisbury
Elementary
Phi Alpha Theta III,IV
President III

MARSHA ADAMS PARKER
Fishing Creek
Senior High
Cheerleader I
Variety Show IV
Chorus I

NAOMI FARLEY POWELL
Salisbury
Elementary
Chorus II
Geographic Society III,IV
Secretary III

MARGARET SUZANNE RANSONE
Cambridge
Elementary
Baptist Student Union I,II,III,IV
Treasurer IV
Vice President II
President III
Christian Association
Board II,III,IV
Circulo Quijote II
Hockey II
Intramural Basketball I,II,III,IV
Tennis Team III,IV
WAA Board IV
InterVarsity Christian Fellowship
III,IV
WDA Council II

ELIZABETH STIER PRINCE
Salisbury
Elementary

NANCY ANN ROBBINS
Andrews
Elementary
WDA Council IV
SNEA IV

NAOMI RUTH RAUF
Dundalk
Elementary
Lutheran Association III,IV
SNEA II,III
Vice President IV
Geographic Society III,IV
Secretary-Treasurer IV
WAA Board III,IV
Tennis Club III,IV
WDA Council I
Bowling I
Intramural Basketball I,II

VIRGINIA LEWIS SCOTT
Fruitland
Arts and Sciences

MARGARET LOUISE ROBERTS
Trappe
Elementary
Canterbury Club I,II,III,IV
SNEA IV
Sophanes Players I

LORRAINE SHANOSKI
Baltimore
Elementary
Chorus I,II,III
SNEA III,IV
SGA IV
WAA Board II,III,IV
Canterbury Club I,II,III,IV
Sophanes Players I,II
President II
Intramural Basketball I,IV
Christian Association IV
Secretary Treasurer IV
Intramural Volleyball IV
Geographic Society II,IV
Tennis Club III,IV

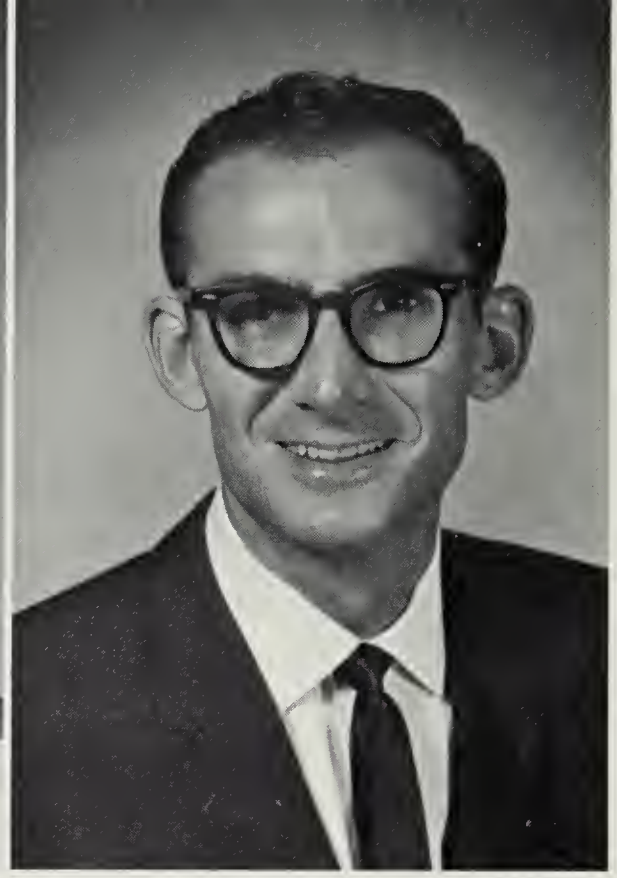

LELAND T. SHORT, JR.
Denton
Senior High
MDA Proctor II,III,IV
Circulo Quixote II,III
Vice President II
Photography Club II,III,IV
Vice President II
President III
Evergreen II,III,IV
Geographic Society I,II,IV
Vice President III
President IV
Mayhem II,III
Who's Who IV

CHARLES ALAN
SIMPSON, JR.
Princess Anne
Elementary
Chorus I,II,III,IV
Vice President III
Baptist Student Union I,II,III,IV
May Court II
Christian Association II,III,IV
Vice President III
Circulo Quijote III
Class Treasurer IV
Circle K III,IV
Intramural Basketball IV

NANCY REGINA SOLLOWAY
Mardela Springs
Senior High
Chorus I,II,III
Phi Alpha Theta III,IV
Program Chairman IV
Baptist Student Union I,II,III,IV
Vice President I
Secretary II,III
SNEA IV

WILLIAM TERRY STERLING
Crisfield
Senior High
MDA Council I,II
Class President II
Circle K II,III,IV
Vice President III
President IV
Phi Alpha Theta II,III,IV
Mayhem I,II,III
Intramural Softball I,II
People to People Convention Rep. II
Chorus I,II,III,IV
Achievement Key III
Anne H. Matthews Award III
Who's Who IV

PEGGY ADAMS SWARTZ
Salisbury
Senior High
WDA Council I

NAURITA RIGSBY TAYLOR
Delmar
Senior High
Phi Alpha Theta II,IV

CHARLES TOTH, JR.
Greensboro
Senior High
Soccer I
Sophanes Players I,II
Holly Leaf I,II,III,IV
Editor III
Circle K II,III,IV
Treasurer III
Class Parliamentarian II,III
MDA Council III,IV
SGA Parliamentarian II,III
Who's Who IV

PHYLLIS ANN TRICE
Salisbury
Senior High

SGA I
Holly Leaf I
SNEA I,II,III,IV
Secretary II
President III
MAFTA Secretary I
Phi Alpha Theta III,IV
Secretary Treasurer IV
Intramural Basketball II
Sophanes Players III

DORIS ALBIE TRAPKIN
Hackensack, N.J.
Elementary

Mayhem II,III
Intramural Softball I,II

WAYNE VERNON TURNER
Cambridge
Senior High

Intramural Basketball I
Intramural Football I,II,III
Circle K III,IV
MDA President III

DONNA ELIZABETH TURNER
Cambridge
Senior High

PAULINE BRITTINGHAM
WARWICK
Salisbury
Senior High
Class Secretary Treasurer I

MARY ELIZABETH VICKERS
Dagsboro, Del.
Elementary
WAA Board I
Sweetheart Dance Court III
Intramural Basketball I,III

SANDRA FAYE WEAVER
Greensboro
Senior High
Chorus I,II,III,IV
Secretary Treasurer III
WAA I,II,III,IV
Treasurer II
President III
Senior Advisor IV
SGA II
Christmas Court II
May Court III
Homecoming Queen IV
Mayhem III
Who's Who IV
WDA President IV
Varsity Basketball I
Varsity Volleyball I,II,III,IV
Intramural Basketball I,II,III,IV

ARLETTA WEST WATSON
Salisbury
Senior High
JV Hockey I
JV Basketball I
JV Volleyball I
Intramural Basketball I
Intramural Softball I
Varsity Hockey II
WAA I,II
Holly Leaf IV

JAMES GODFRY WHALEY
Delmar
Elementary
Intramural Football I,II,IV
Intramural Basketball I,II,III,IV
Intramural Softball I,II,IV
Gym Team I
Class Vice President I,II
SGA III
MAA Secretary IV
Chorus I
Canterbury Club I

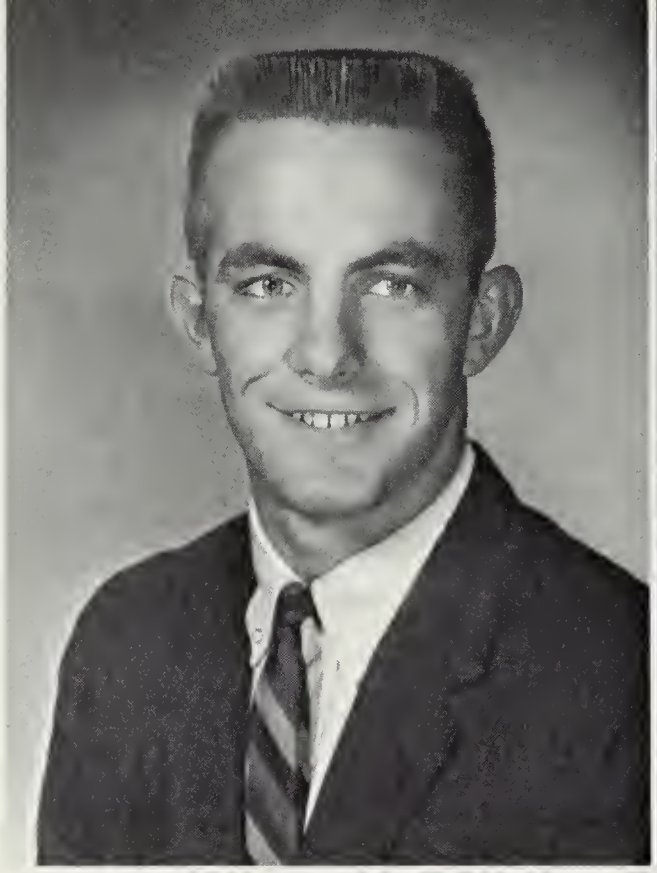

CHARLES EDWARD
WILKERSON
Pocomoke City
Elementary
Chorus I,II,III,IV
SNEA I,II,IV
Canterbury Club II,III,IV
Christian Association III,IV
MDA Vice President IV

GRACE MARIE WILLIAMS
Clarksville, Del.
Elementary
Intramural Basketball I,II,III
WDA Council II
Chorus I,II,III

JONATHAN GEORGE WILLIS
Hebron
Arts and Sciences
Fencing I,II,III,IV
President II
Sophanes Players I,II
Treasurer II
Evergreen II

GLADYS MARY WILSON
Rock Hall
Elementary
Chorus I,II,III,IV
Wesley Foundation II

RICHARD HALL WILSON
Fruitland
Senior High
Chorus I,II,III,IV
Social Committee IV
Holly Leaf III,IV
Varsity Baseball III,IV
Varsity Soccer I,II,III,IV
Co-captain IV
Gym Club I,II
Intramural Softball I,II,III,IV
Intramural Basketball I,II,III,IV
Intramural Football I,II

CAROLYN SUE YOUNG
Pocomoke
Arts and Sciences
Holly Leaf I,II
Phi Alpha Theta III,IV
Vice President IV
Evergreen II,III,IV
Co-editor III
Editor IV
SNEA III,IV
Bowling I
WDA Council II,III
Mayhem II,III
Wesley Foundation I,II,III,IV
Inter-Varsity Christian Fellowship IV
Christmas Court III
Who's Who IV

Juniors

Diana Andrews

Carol Arndt

Kathleen Atkinson

Sheryll Baker

Susan Bennett

Suzanne Bigwood

Donald Blades

Barbara Blevins

Beverly Bryan

Frances Bunch

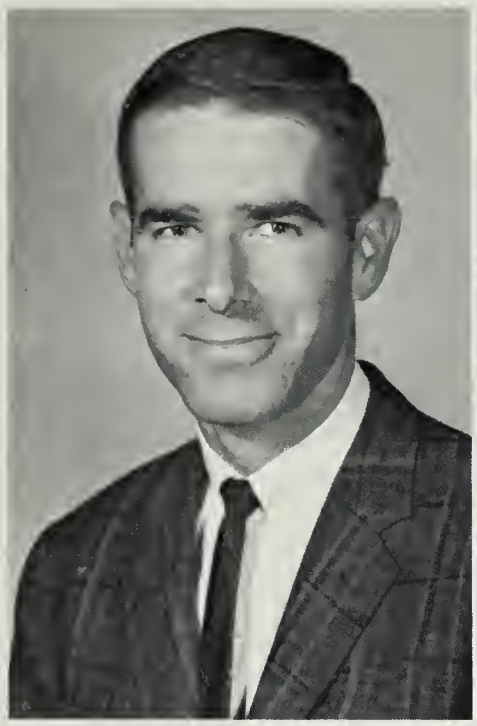

Conrad Burch

George Cannon

Anna Carey

Jay Catlin

Laverne Chamberlain

Roger Clark

Lee Clendaniel

Jane Clifton

Nadine Clifton

Barbara Collins

Ann Colton

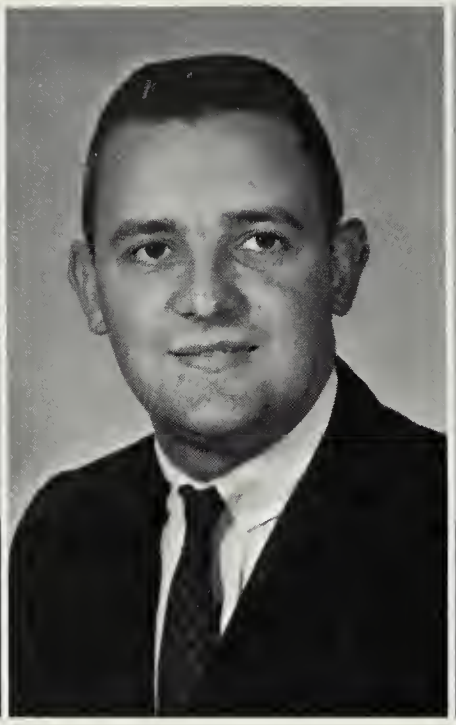

Norman Conway

George Cornmesser

Fred Dinges

Ellen Eckenrode

Mary Elliott

Robert Evans

Dawn Finley

Joanne Flater

Janice Freeman

Carolyn Gibson

Linda Graeff

Georgia Hall

Patty Hambleton

Kenneth Handy

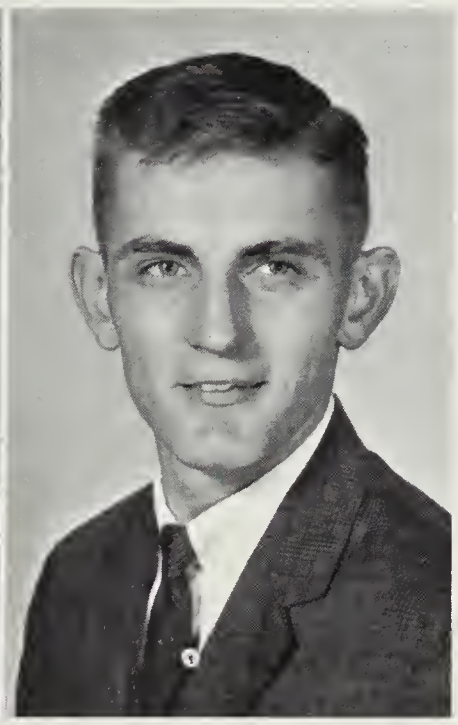

James Harris

Jan Hastings

Virginia Hastings

Nancy Henley

Sylvia Henson

Virginia Houchin

Donna Hubbard

Kay Hudson

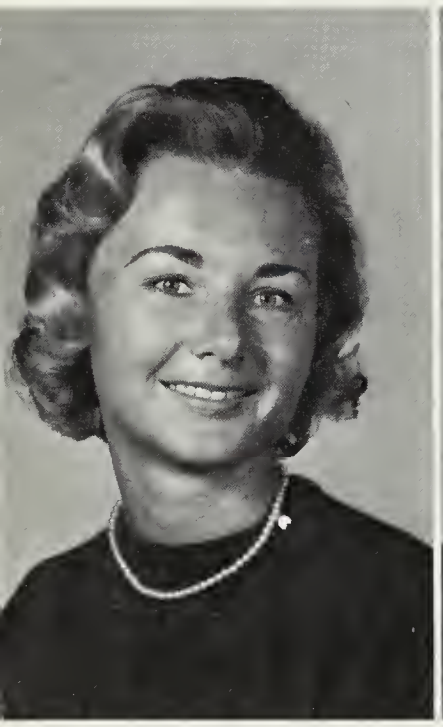

JoAnne Jackson

Jean Johnson

Thomas Lewis

Patricia Love

Sybil McClelland

Ira McDaniel

Charlene McFadden

Precia Ann McKiney

James Moore

Ruth Myers

Arleen Neal

Joyce Olewine

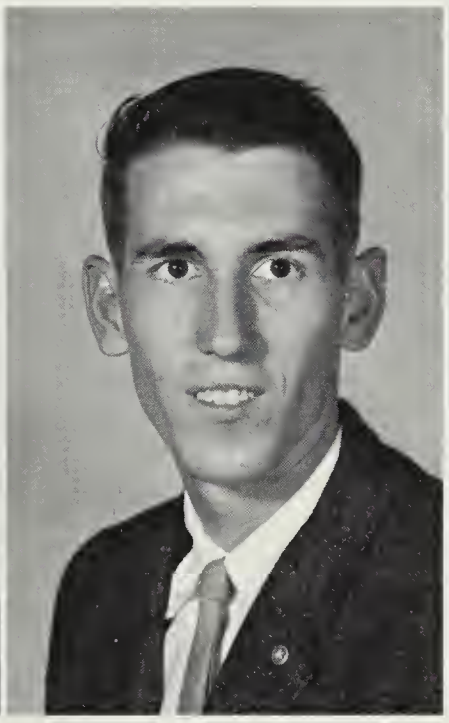

William Palmer, Jr.

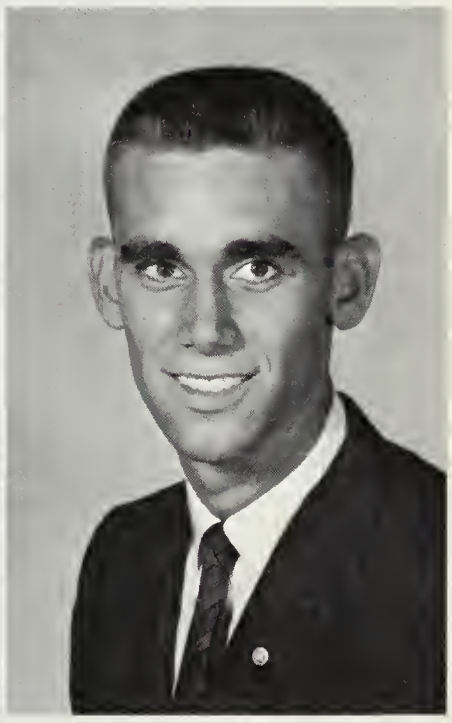

James Plutshak

Richard Prettyman

John R. Purcell

Ruby Quillen

Kaye Raymond

Maureen Redman

Phyllis Rice

Brenda Sanford

Avery Saulsbury

Nancy Sexton

Marcia Sites

Mary Sklar

Lana Smith

Patricia Sours

Eleanor Stasiewicz

Gail Thompson

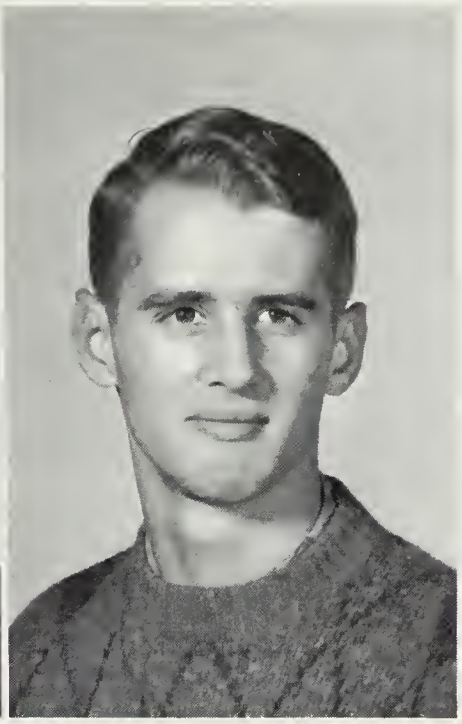

Steven Tibbitt

Diane Tingle

Donna Towers

Mary Lou Travers

James Turner

Cynthia Walls

Paul Ward

Brenda Webster

Linda Williams

Jim Wilson

Arthur Wright

Andrea Vaughn

Sophomores

Rodney Adams
Peggy Altfather
Jane Arbogast
Shirley Arnie

Ken Attix
Betty Begley
Martha
Bensinger
Diane Berkeley

Sue Bounds
Ken Bradley
Florence Brimer
Sharon Brown

Joseph Carr
Richard Carter
Helen Coleman

Jerry Conner
Bill Cowen
Jacqueline Culver
Darlene Cordrey

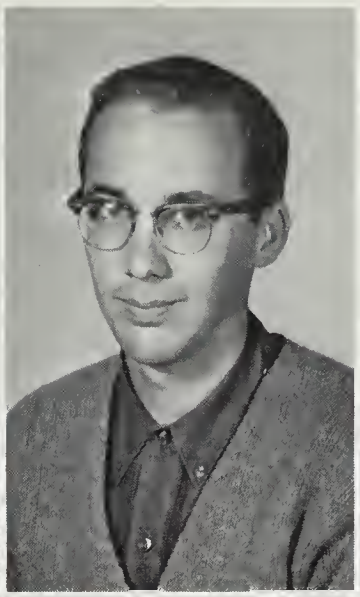

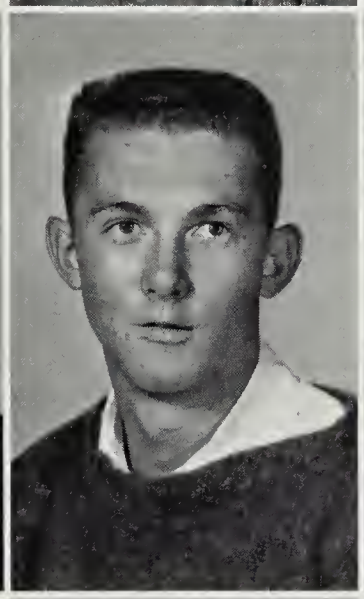

Mary Danaher
Gene Dunn
Phyllis Dulick
Rebecca Dykes

Sandra Dykes
Evelyn Elkins
Linda Elliott
Philip Elzey

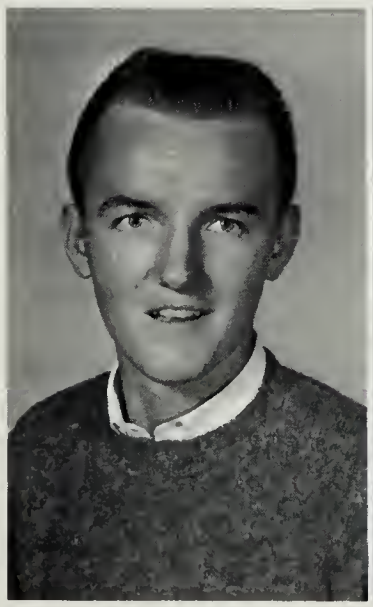

John Evans
Joyce Fatzinger
Sherrie Fields

Lloyd Foard
Henry Foxwell
Richard France
Teresa French

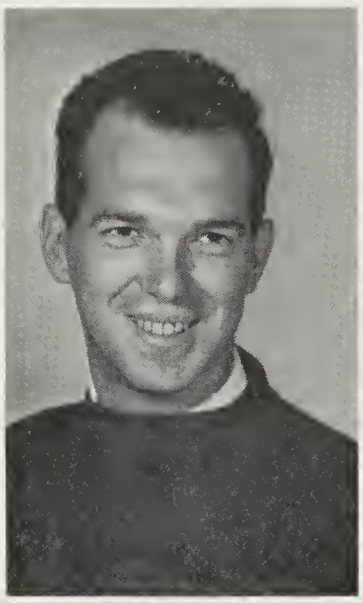
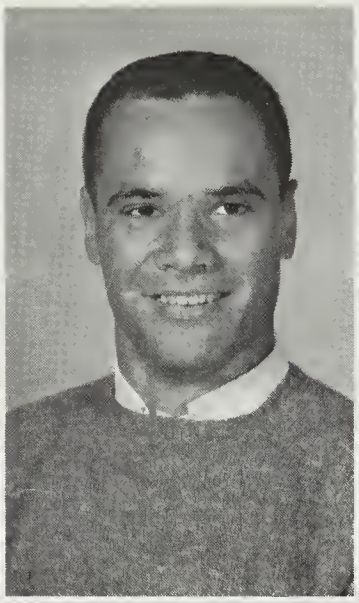

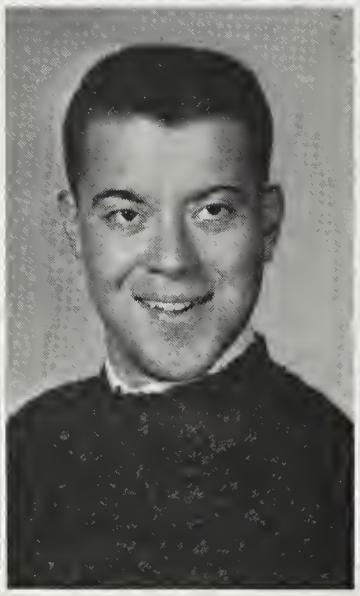

Roberta Gallagher
Allan Gorsuch
Thomas Gray
Patricia Griffin

Rosemary
Grubb
George Gunther
Vernon Hall
Mitch Haymon

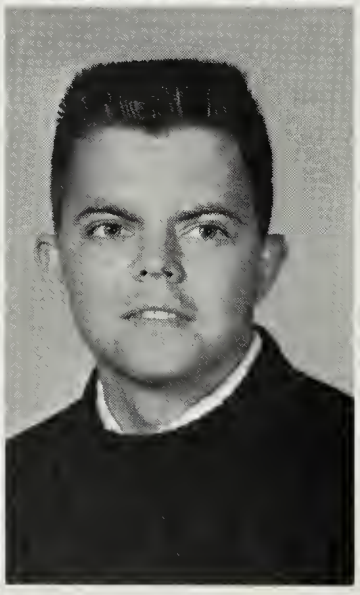
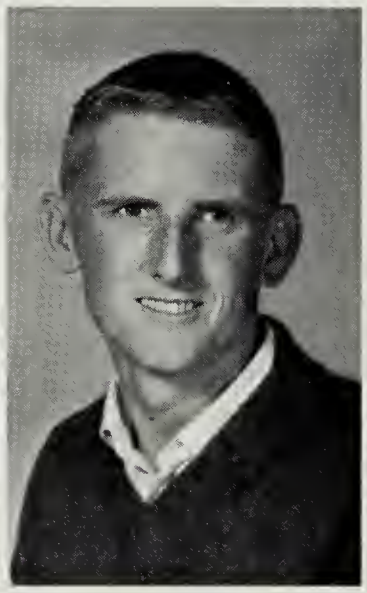

Clare Holland
Carol Hench
Carroll Henderson

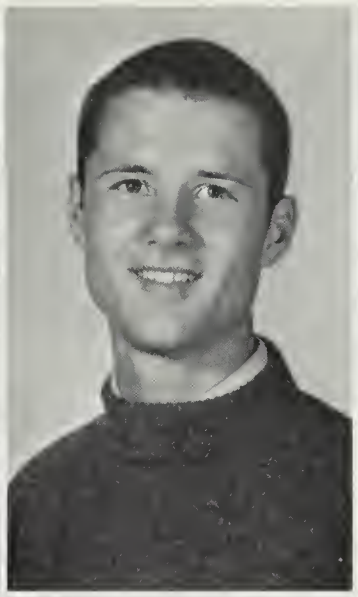

Randolph Hoch
Bess Holden
Harry Holmes
Toni Hooks

Bonita Hubbard
Judy Hudson
Susan Hughes
Mary Jarrett

Ralph Jefferson
Jonny Johnson
Ruth Johnson
Carol Kempton

Janet Kennedy
Norma Jean Koenig
Ken Landon

Judy Lasley
Carol Lawton
Agnes Leonard
Sylvia Leonhardt

Diane Lewis
Dianne Livingston
Sally Lockett
Betsy McDonough

Charlotte Meeth
Judy Meredith
Shirley Meredith
Bettie Messick

Ethel Messick
Donald Moore
Adam Moroski

Margaret Moxey
Frances Nelson
Mary Oberdorf
Richard Offley

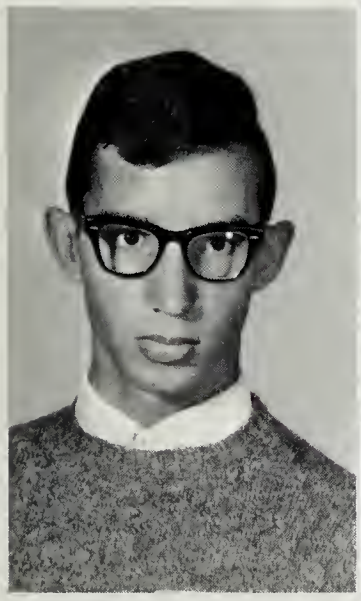

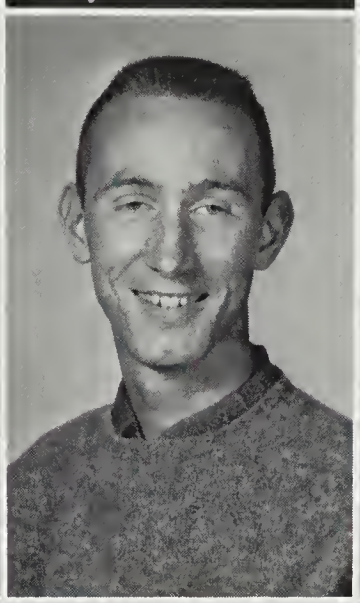

Bob Osinski
Emily Ott
Mickey Page
Bonnie Parker

Don Parks
Esther Peters
Robert Pich, Sr.
Kathy Pierce

Philip Rice
Dolores Rohrer
Barbara Romansky

Marilyn Russell
Kathleen Seymour
Sandra Shingler
Sandra Shockley

Jolene Simms
Beverly Smith
Carole Smith
Howard Smith

Sandra Smith
Susan Smith
Jim Stallings
Claudia Stant

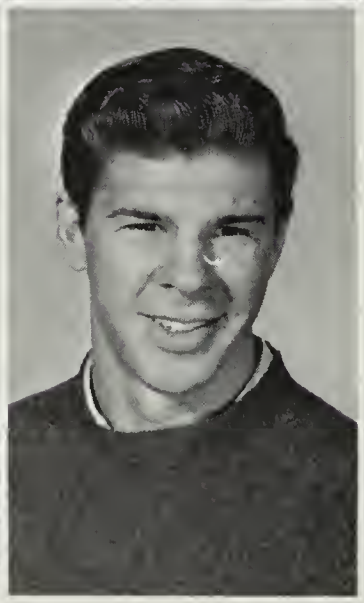

Beverly Stellges
Raymond Suarez
Robert Sutherland

Marilyn Taylor
Barbara Tibbitt
John Tine
Shirley Tingle

Jonathan Trader
John Truitt
Dick Turner
Faye Tyler

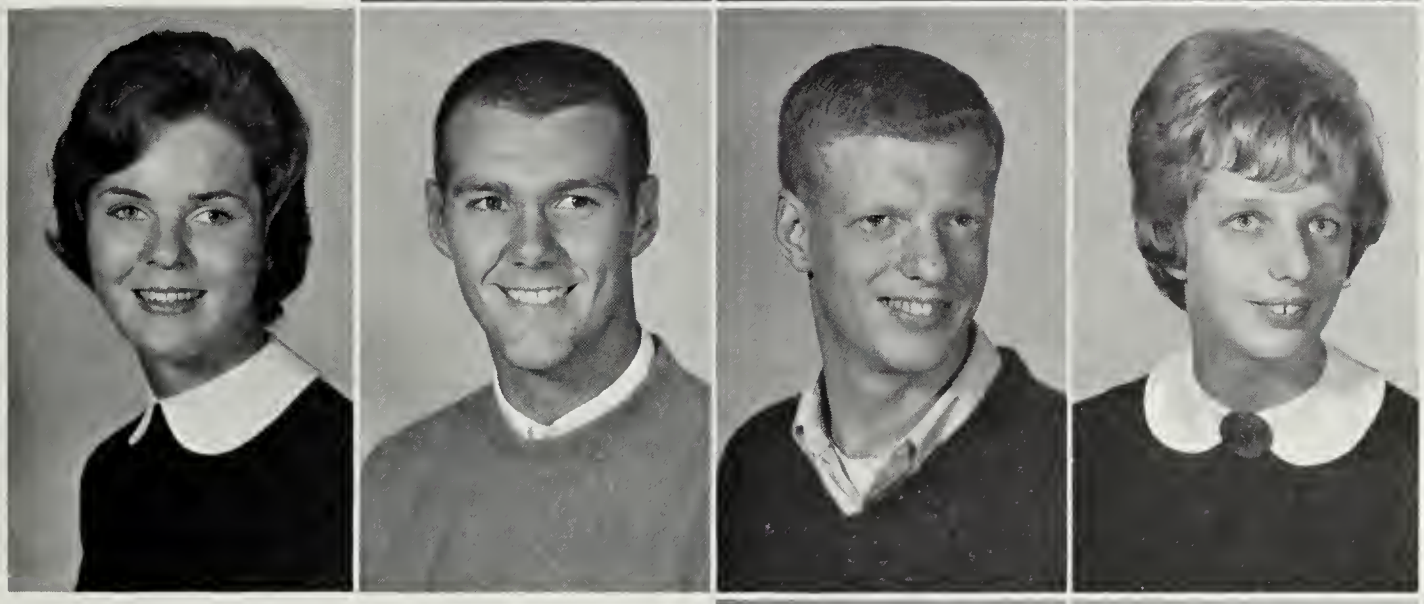

Jean Tyler
Robert Vance
John Van Fossen
Julea Van Fossen

Judy Varner
Hugh Vinson
Joan Wallace

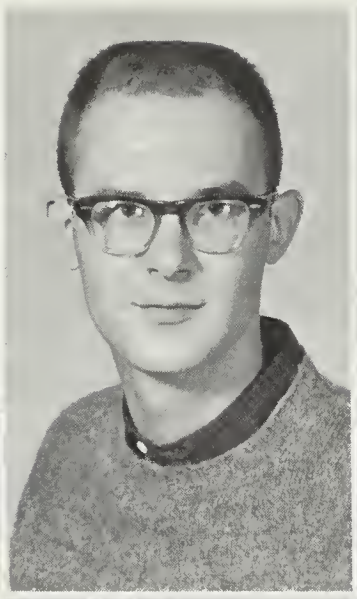
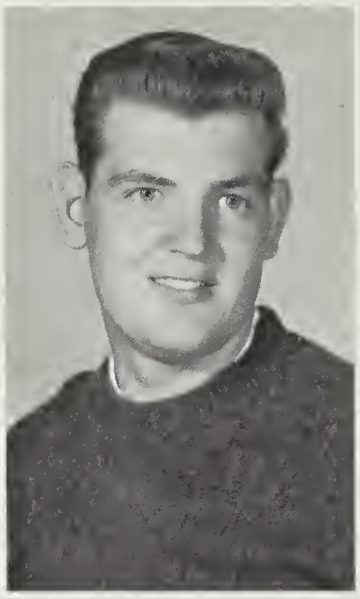

Carol Weatherly
Milford Webster
Allan Wheeler
Arlene Wilkens

Isabelle Williams
Darlene Willis
Margaret Wilson
Mary Wilson

Arthur Wissel
Virginia Wood
Shirley Woodie
Mae Yates

Walter Yurek

Dr. and Mrs. Devilbiss entertain the Sophomores.

Freshmen

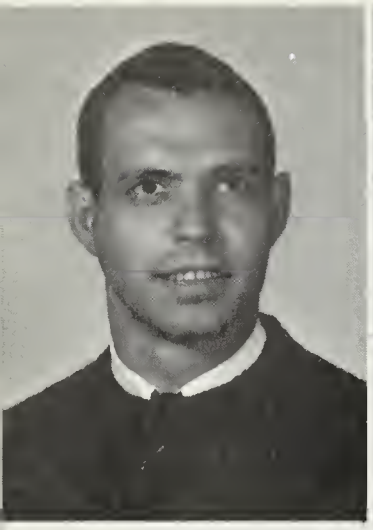
William Abbott

Stephen Adkins

William Ashby

Steve Asplen

Walter Bagley

Yvonne Ballard

Nancy Barnes

JoAnne Barton

Erica Batton

Linda Bennett

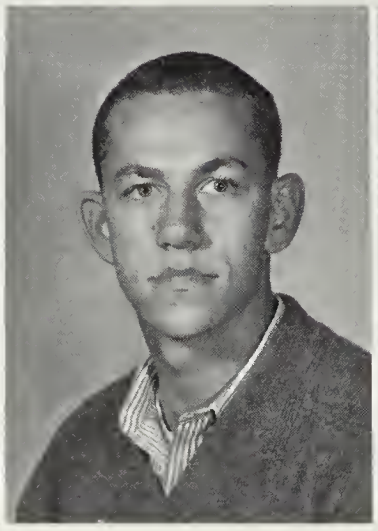
Richard Bertin

Caroline Bertling

Danola Blair

Linda Bolinger

Sally Bowers

Barbara Brosey

Martin Buskirk

Mary Calary

Curtis Callaway

Donald Cannon

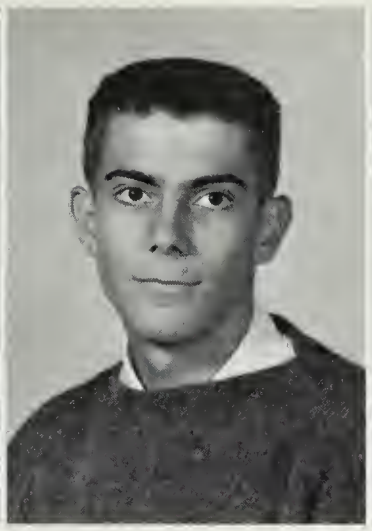
Jack Chaires

Barbara Chism

Jane Clift

Dorothy Colburn

Curtis Conley

Michael Corbett

Elizabeth Crawford

Jessie Davis

Robert Denton

Joseph Drewer

Sandra DuVall

Judy Ellis

Sandy English

James Felts

Judith Ferrand

Jane Fields

Ronald Fluharty

Nancy Foskey

Margaret Frain

Norman Francis

Pamela Freer

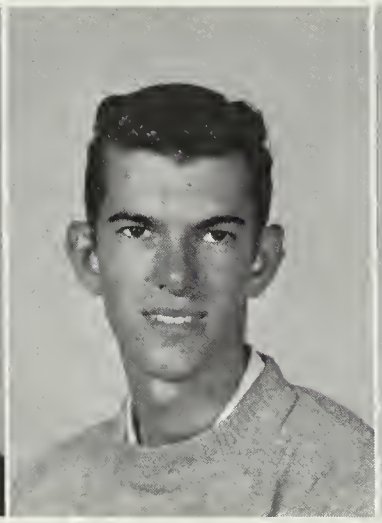

Chester Fritts

Candi Fulcher

Arthur Galzke

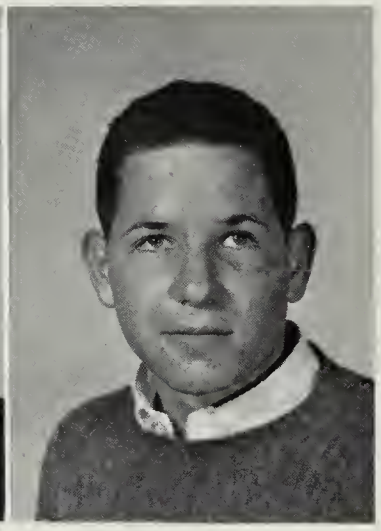

Mike Garrick

Pat Glos

Linda Gordon

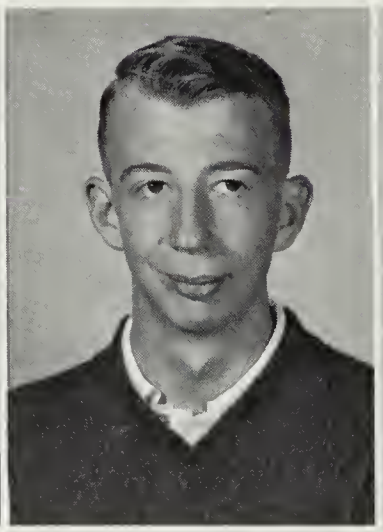

James Green

Vivian Guarino

Priscilla Harrison

Kay Harvey

John Herbert

Dorothy Hess

Patricia Hinks

Debbie Holloway

Henrietta Hopkins

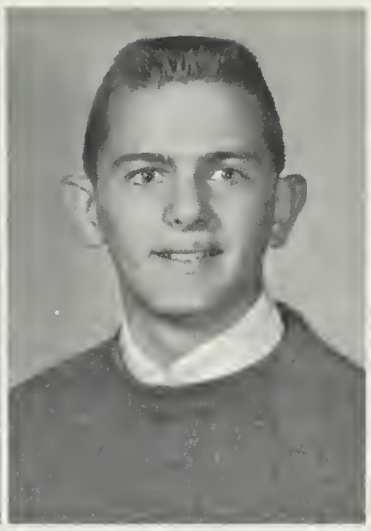
Gary Howard

Karen Howell

Carolyn Hubbard

Dianne Hubbard

Ellen Hugel

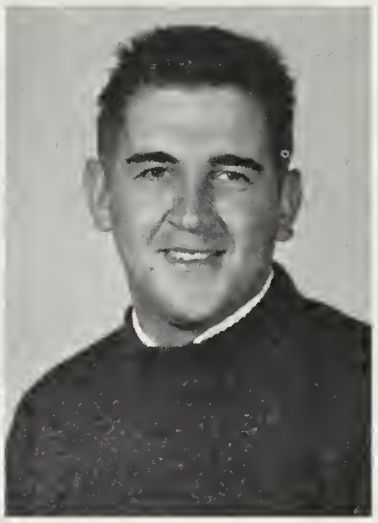
Norman Hughes

Terry Hurley

Edward Hutchings

Nancy Jackson

Susan Jackson

Judy Jones

Perry Jones

Annette Judge

Elizabeth Kanter

Peggy Kozich

Richard Kellan

Barbara Kent

Trina King

Margaret Kirk

Ingrid Koskinen

Susan Lake

Suzanne Lamy

Sterling Lankford

Linda Larson

Barbara Leahy

Ted Lewis

Lois Lilly

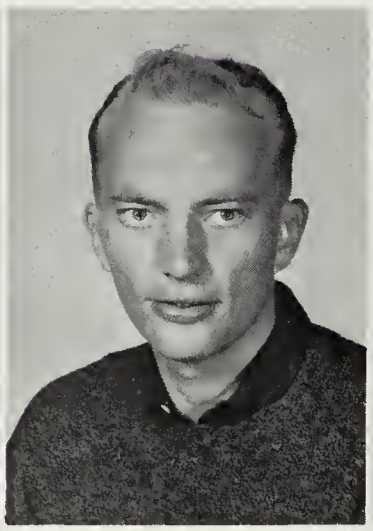
Craig Livingston

Sharen Lockerman

Viola Lynn

Virginia McCullough

Maureen McFadden

Marie McGreevy

Theresa Marshall

Donald Marvel

Diane Matthews

Jane Miller

Judith Millsap

Judith Misenheimer

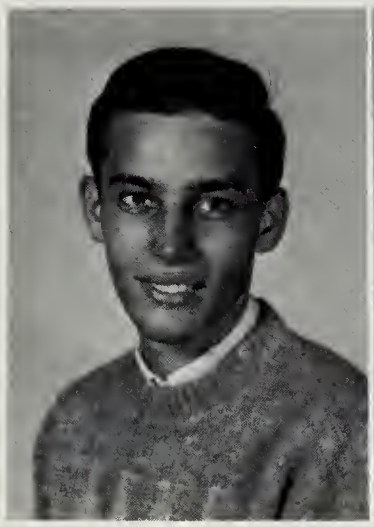
George Moore

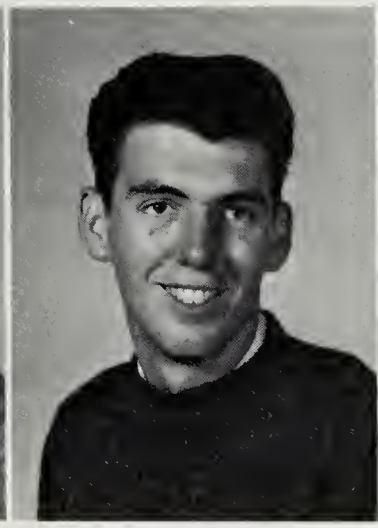
Roland Morgan

Melody Mumford

Janet Murrow

Sandra Niederwemmer

Janice O'Neal

Darlene Parsons

Suzanne Parson

Shirley Payne

Pamela Pich

Robert Pich, Jr.

Gail Pippig

Claudia Pinkoski

Marion Quelet

Clara Jo Ragains

William Rash

Victor Rayne

Margery Redden

Ola Reese

Susan Reifsnider

Jetta Reynolds

Mary Reynolds

Elizabeth Richards

Gary Riffee

Patrick Riley

Nelson Rodney

David Saunmons

Linda Schaninger

Walter Scarborough

Helen Scheibelhoffer

Patricia Schumecher

Gail Simmons

Edward Smith

Gail Smith

Diane Squires

Pat Stephenson

Earl Sterling

Ellen Stoaksbury

Wilson Sturgis

Mark Sullivan

Joy Sunderland

Arsie Tate

Janet Taylor

Beverly Towers

Wesley Townsend

Judy Treadwell

Jean Tucker

Barry Tull

Richard Tull

Clarence Twilley

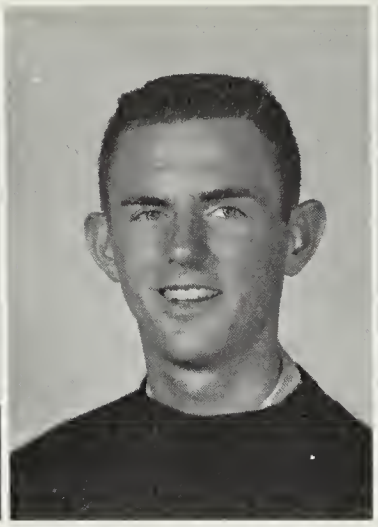

David Twilley

Grace Twilley

Anna Jane Uhde

Delores Wagner

Anita Webster

Bob Webster

Joyce Wilson

Dr. and Mrs. Devilbiss entertain the Freshmen.

Organizations

Student Government Association

The co-ordinating body for all activities on campus is the SGA, the Student Government Association. The SGA finances and supports all activities and organizations affiliated with the SGA. Every member of the student body is a member of the SGA through payment of his student activity fee, and the student body is represented on the SGA Board by two representatives from each class.

The SGA is simply a student government, created by students and maintained by students: students with a desire to work and a desire to manage their own affairs.

SGA BOARD: Miss Addis, Advisor; Nancy Barnes, Freshman; Joline Simms, Janet Kennedy, Sophomores; Stu Palmer, Carol Arndt, Juniors; Jim Cowan, Lorraine Shanoski, Seniors.

PRESIDENT: Terry Sterling

Ed Burton, Vice President; Suzi Dunstan, Social Committee Chairman; Avery Saulsbury, Treasurer; Ruby Quillen, Secretary.

Senior Representatives: Richard Wilson, Judy Murphy; Advisor: Miss Addis; Junior Representatives: Roger Clark, George Cornmesser; Sophomore Representatives: Allen Gorsuch, Betsy McDonough; Freshman Representative; Ted Lewis.

CHAIRMAN: Suzi Dunstan

Social Committee

The Social Committee is composed of seven class representatives — two from each of the upperclasses and one from the freshman class — and a chairman, elected by the student body. Operating under the auspices of the SGA, the chairman of the Social Committee is a member of the SGA Executive Board. The committee is under the guidance of the Social Director of the College and it plans a balanced program of social activities for the college year. As such it is responsible for all major campus dances, all-college social affairs, Snack Bar dances, hootenannies, movies, and various other entertainment features.

The Evergreen

College life at SSC is recorded in the Evergreen. Production of the college annual is accomplished by a staff of students meeting weekly and giving time whenever possible. The staff is organized in five committees, each headed by a division editor who is responsible for a particular segment of the yearbook. Working in cooperation with the Photography Club, the Evergreen staff presents a representative sampling of the events, activities, and accomplishments of the college year.

Carolyn Young

CO-EDITORS

Jay Catlin

ASSOCIATE EDITORS: *SEATED:* Sports Section, Claudia Stant; Class Section, Judy Murphy; Features Section, Pat Sours; *STANDING:* Organization Section, Leah Mather and Sherry Nicholson.

STAFF: Fern Blake, Jane Miller, Pat Riley, Barbara Collins, Phyllis Rice. Not pictured, John Hanson, Business Manager.

ADVISOR
Dr. John B. May

PHOTOGRAPHY ADVISOR
Mr. Ben Maggs

Holly Leaf

The Holly Leaf is a bi-monthly newspaper published by the students. Its four pages contain editorials, feature columns, sports news and events, and articles about college activities. The Holly Leaf presents a variety of articles for the interest of the college students.

EDITOR, Jim Hartman

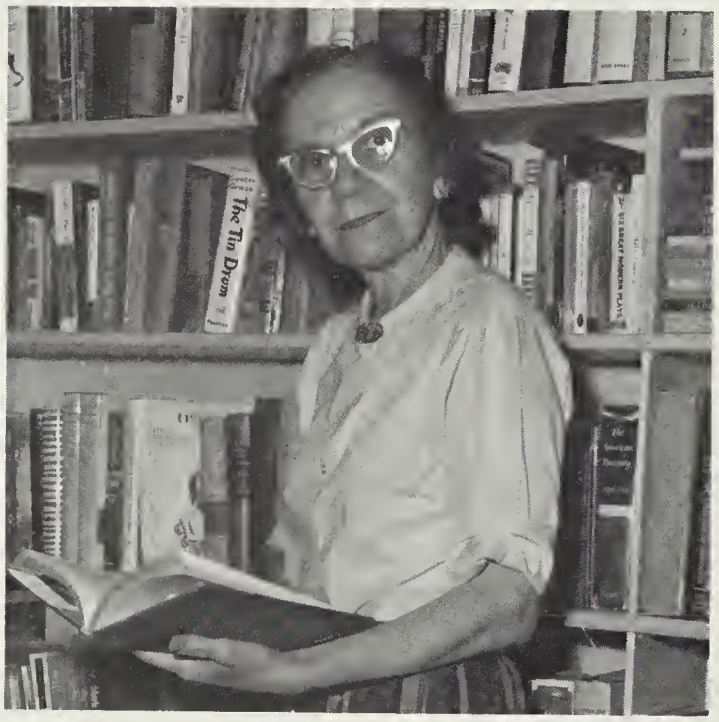

ADVISOR, Mrs. A. L. Fleming

CONTRIBUTING REPORTERS: Jim Cowan, Suzi Dunstan, Barbara Krahn, Mary Oberdorf, Diane Andrews.

CLERICAL AND LAYOUT: *SEATED:* Lee Clendaniel. *STANDING:* Beverly Stellges, Carol Arndt, Mary Lou Travers, Dottie Flowers.

BUSINESS MANAGER: Avery Saulsbury
FEATURE EDITOR: Charles Toth

SPORTS EDITOR: Richard Wilson
ARTIST: Bev Bryan
COLUMNIST: Bill Phillips

Women's Dormitory Association

FIRST SEMESTER PROCTORS: *SEATED:* Carol Kempton, Emily Ott, Ethel Messick, Nancy Olsen. *STANDING:* Leah Mather, Virginia Wood, Marilyn Taylor, Mary Ellen Oberdorf, Judy Varner, Maureen Redmond, Barbara Collins.

SECOND SEMESTER PROCTORS: *SEATED:* Margaret Kirk, Phyllis Rice, Vonnie Ballard, Sheryll Baker, Karen Howell. *STANDING:* Eleanor Jennison, Carole Smith, Peggy Kozich, Janie Miller, Fran Bunch, Anita Webster, Betty Begley, Ann Colton.

The Women's Dormitory Association is part of the general Student Government Association. It endeavors to promote harmonious living among the large dormitory group and to further the cooperation between the dormitory students, the day students, and the administration. Some of its activities include the orientation of the incoming freshmen, an open-house, a variety show, the giving of gifts to needy children at Christmas time, and coffee hours.

ADVISOR, Miss Addis

OFFICERS: *SEATED:* Pat Love, Vice President; Sandy Weaver, President. *STANDING:* Marilyn Taylor, Parliamentarian; Judy Meredith, Secretary-Treasurer; Lois Dill, Fire Marshall.

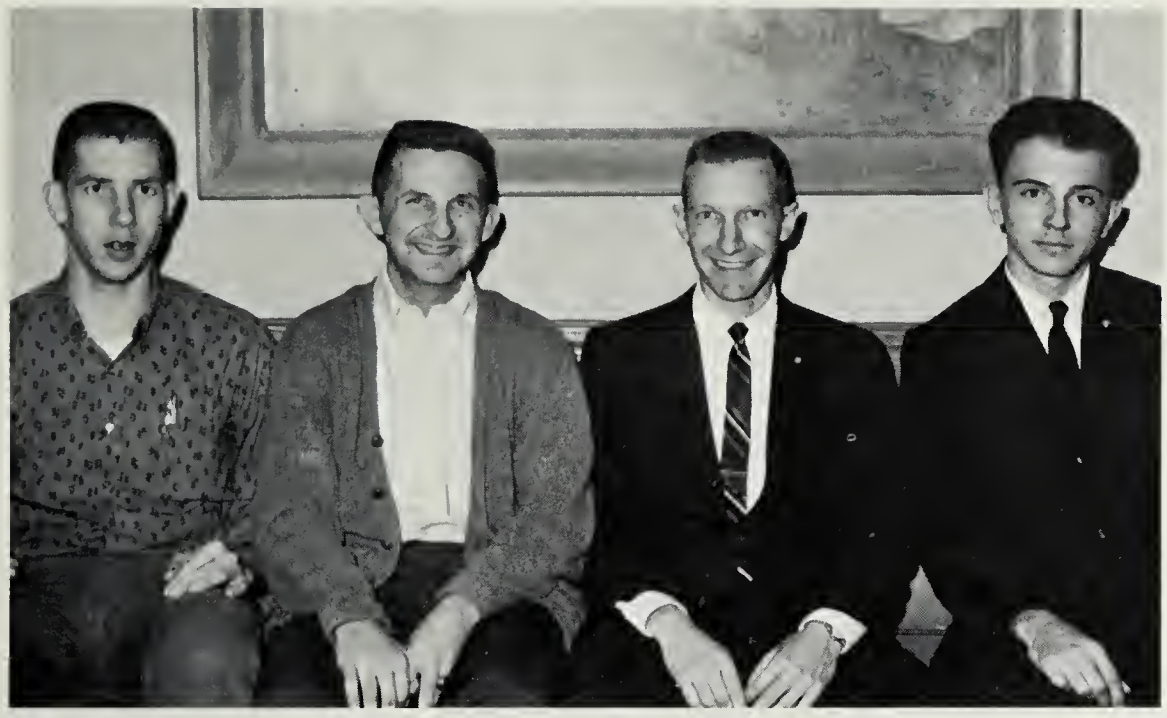

OFFICERS: Paul Ward, Treasurer; Charles Wilkerson, Vice-President; Robert Greer, President; Philip Rice, Secretary.

Men's Dormitory Association

The Men's Dormitory Association is organized for the expressed "purpose of promoting the moral and intellectual standards of our college, to honour and uphold its tradition, and to establish conditions which will build the personal integrity and character of all resident men, to foster a feeling of interdependence between the administration and the resident men, and to promote the general welfare of the college." The M.D.A. in conjunction with the W.D.A. sponsors the fall open house, dorm-day football games and distributes toys to the underprivileged children in the Salisbury community during the Christmas season.

ADVISOR: Dean Robinson

PROCTORS:
ROW 1: Jim Cowan, Jim Plutschak, Philip Rice, Maurice Howard, L. T. Short. *ROW 2:* Jack Morris, Paul Ward, Charles Toth, Don Johnson.

College Chorus

DIRECTORS: Dr. Frank Carroll and Dr. Jessie Fleming.

The College Chorus, one of the most active groups on campus, is open to all students who enjoy singing. Members earn college credit. Annually, the chorus presents the musical program for the Christmas Candle-lighting Service and the Spring Concert. Other programs include processionals and entertainment for the convocations and off-campus programs for other schools and civic or church groups. This year the College Chorus participated in a program with the Asbury Church Choir and a community Christmas program in the Civic Center.

OFFICERS: Bev Bryan, Vice President; Maurice Howard, President; Diana Andrews, Secretary-Treasurer. ACCOMPANISTS: Carol Kempton, Kaye Raymond. LIBRARIANS: Ellen Wheeler, Ann Colton.

LADIES ENSEMBLE: *ROW 1:* Mary Lou Travers, Sandy Weaver, Virginia Houchin, Kay Harvey, Susan Lake. *ROW 2:* Kaye Raymond, Gail Simmons, Linda Gordon. *ROW 3:* Ruth Myers, Peggy Kozich.

MADRIGALS: *ROW 1:* Candi Fulcher, Melody Mumford, Shirley Meredith, Virginia Wood. *ROW 2:* Ellen Wheeler, Donna Hubbard, Carol Kempton, Bev Bryan, Randolf Hock, Stewart Scott, Norman Frances.

Phi Alpha Theta

OFFICERS: Carolyn Young, Vice President; Nancy Solloway, Program Chairman; Phyllis Trice, Secretary-Treasurer.

PRESIDENT, Ronnie Lilley

The Eta Iota Chapter of Phi Alpha Theta is a member of the national honor society in history. Organized in 1959, it is the only national honor society on campus. Juniors and Seniors who have a 3.25 average in history and a high general scholastic average are eligible for membership. The Society's activities include monthly meetings and trips to places of historical interest.

ADVISOR, Dr. Wroten

MEMBERS: *ROW 1:* Nancy Fortney, Ira McDaniel. *ROW 2:* Pat Sours, Carol Arndt. *ROW 3:* Sylvia Messick, Terry Sterling, Suzi Dunstan.

FACULTY REPRESENTATIVES: *SEATED:* Mrs. A. L. Fleming, Miss Margaret Addis, Dr. Jessie Fleming, Miss Mary Gay Calcott. *STANDING:* Mr. John Kadlubowski, Dr. Frank Carroll, Dr. Millard LesCallette, Dean Orem Robinson.

Cultural Affairs Committee

The Cultural Affairs Committee plans activities to further the cultural aspect of college life. Faculty representatives and student representatives work together to plan activities in the fields of music, art, lectures, dance, and drama. Coffee hours present opportunities for informal discussion on a variety of interesting topics.

STUDENT REPRESENTATIVES: *SEATED:* Judy Meredith, Jack Morris, Suzi Dunstan. *STANDING:* Norman Conway, Jim Hartman, Terry Sterling.

Circle K

OFFICERS: *SEATED:* Jim Cowan, Vice-President; Jack Morris, President; Terry Sterling, Vice-President. *STANDING:* Jim Plutschak, Treasurer; George Cornmesser, Secretary.

Circle K, which devotes itself to campus and community services, is affiliated with the Kiwanis Club. Membership is open to all male students of good character and good scholastic standing, subject to the by-laws of the organization.

ADVISOR
Mr. A. L. Fleming

MEMBERS: *SEATED:* Ralph Hazel, George Cannon, Suzi Dunstan — Circle K Queen, Avery Saulsbury, Doug Gibson. *STANDING:* Maurice Howard, Stu Palmer, Jim Turner, Richard Wilson, Roger Clark, Jim Hartman, Bill Phillips.

Student National Education Association

OFFICERS: Jim Stallings, Treasurer; Tom Hughes, President; Naomi Rauf, Vice President.

ADVISOR: Dr. Leila Stevens

The Student National Education Association is the professional association for college or university students preparing to teach. The Salisbury chapter, chartered in 1946, is affiliated with the National Education Association and the Maryland State Teachers Association. Throughout the year monthly programs of interest and importance to prospective teachers are presented. These programs are especially designed to acquaint the student with matters of educational importance beyond actual classroom instruction. Persons prominent in the field of education are often invited by the local chapter to speak on such matters.

MEMBERS: *SEATED:* Judy Murphy, Bev Bryan, Maureen Redman, Mildred McKnett, Peggy Roberts, Phyllis Rice, Diana Andrews, Gladys Wilson. *STANDING:* Charlotte Meeth, Randolph Hock, Gail Simmons, Frances Bunch, Barbara Krahn, Eleanor Stasiewicz, Nancy Henley, Ruth Myers, Arthur Wright.

Sophanes Players

MEMBERS: *ROW 1:* Linda Larsen, Dennis Gunther, Jan Taylor, Gary Howard, Jetta Reynolds. *ROW 2:* Shirley Paine, Mike Garrick, Arthur Wright, Shelby Clendaniel, Sandy Dykes, Roberta Gallagher.

OFFICERS: *SEATED:* Barbara Krahn, President; Nancy Henley, Vice President; *STANDING:* Roger Clark, Secretary; Adam Moroski, Treasurer.

Anyone with a flair or interest for acting, costuming, property and scenery design and other facets of the theater can become a member of the Sophanes Players, the campus theatrical group. Under the direction of Miss Jacquelyn MacMurrian, the Players, reorganized in 1962, have provided fine quality productions for the student body and for the community. This year, the organization presented *Our Town, Private Life of the Master Race,* and *American Dream.*

DIRECTOR: Miss Jacquelyn MacMurrian

Geographical Society

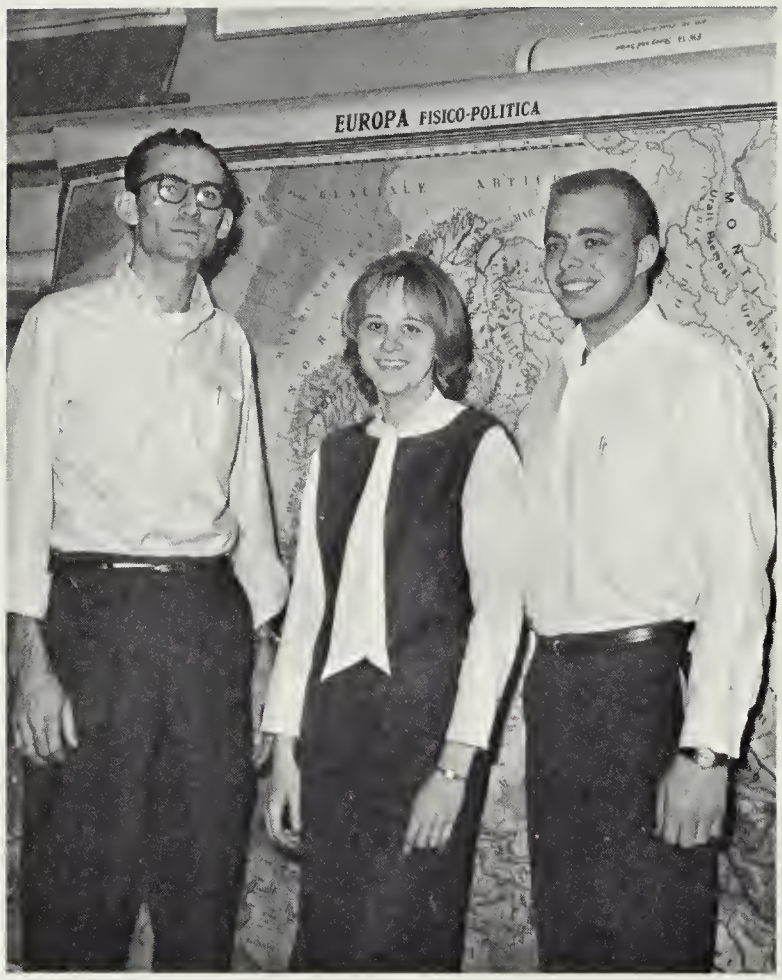

OFFICERS: L. T. Short, President; Naomi Rauf, Secretary-Treasurer; J. R. Purcell, Vice President.

ADVISOR: Mr. Eugene Farace

The Geographical Society was formed in the fall of 1962 for the purpose of stimulating interest in the science of geography through discussion, lectures, research and field work beyond that available in the classroom. The initial qulifications for membership in the society consist of the successful completion of twelve hours in geographical study. Activities of the group include research projects, field trips, sponsoring informative programs for the college, and operating a tutoring service for the student body.

MEMBERS: Suzi Dunstan, Carol Anderson, Sara Belle Jefferson, Kenneth Kent, Ronald Lilley, Robert Osinski, David Hitchens, Ira McDaniel, Joanne Jeffco, Mildred McKnett, Lorraine Shanoski.

OFFICERS: *SEATED:* Ray Suraez, Treasurer; Shirley Meredith, Recording Secretary; Hugh Vincent, Vice President; Milford Webster, President; Susan Bennett, Corresponding Secretary. MEMBERS: *STANDING:* Mickey Page, James Turner, Linda Bennett, Judy Meredith.

Spanish Club

Circulo Quixote, the Spanish Club, is an organization of students who are interested in the Spanish language and the customs of the Spanish peoples. The meetings are held every two weeks to help those students who are taking Spanish, and to present programs which will acquaint the members with Spanish customs. This year under the advisor, Mr. W. Scott Johnson, the club presented a guest speaker on the subject of contemporary Spanish literature, viewed three Spanish films, and took a field trip to Washington, D.C.

ADVISOR: Mr. W. Scott Johnson

MEMBERS: Glen Moore, Joe Drewer, L. T. Short; PRESIDENT: Ken Handy.

The Photography Club

Although it is a small group, the photography club is one of the most active organizations on campus. This club takes, develops, and prints most of the photographs for the Evergreen. With their advisor, Mr. Ben Maggs, they also provide photographic bulletin board displays, and many of the pictures for "The Holly Leaf."

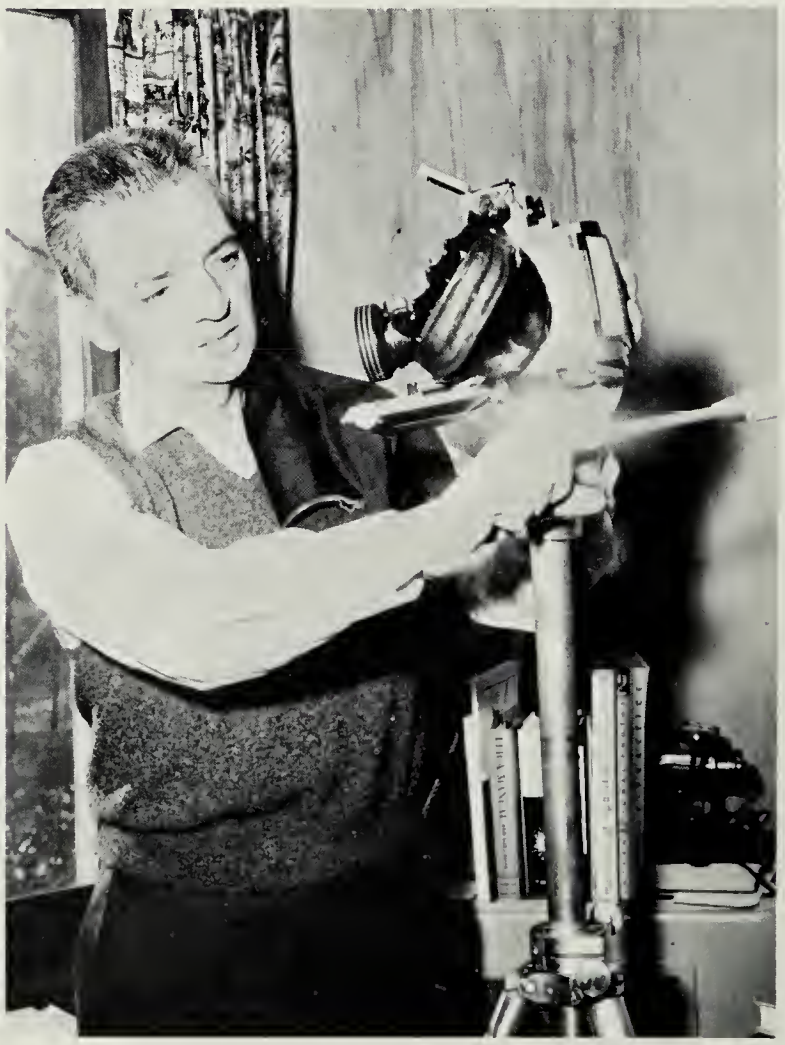

ADVISOR: Mr. Ben Maggs

The brass ensemble performs at the Candlelighting Service.

Instrumental Groups

Instrumental music is new on our campus this year. Under the direction of Dr. Frank Carroll, a brass ensemble and a woodwind quartet were organized for the enjoyment of the members. The groups meet informally each week for rehearsals.

Advisor-Director
Dr. Frank Carroll

The woodwind quartet rehearses.

Christian Association

OFFICERS: Sara Belle Jefferson, President; Bob Osinski, Vice President; Lorraine Shanoski.

ADVISOR: Mr. Ralph Forney

The Christian Association is not only the coordinator of the represented religious groups on campus but it is also the focal point around which all-college religious endeavors are centered. The Christian Association Board, which consists of three elected officers and two representatives from each organization, plans all-Christian activities such as picnics, special weekends, and assemblies. These activities attempt to contribute a new aspect of fellowship and responsibility of spiritual growth throughout the college life of the individual.

BOARD MEMBERS: *SEATED:* Charlotte Meeth, Brenda Sanford, Betty Begley, Marilyn Taylor, Eleanor Jennison, Teni Hooks. *STANDING:* Maurice Howard, Charles Simpson, Martin Buzkirk, Ben Sturges.

INTER-VARSITY

Inter-Varsity Christian Fellowship is an international, non-denominational, student initiated college organization that is dedicated to presenting the relevancy of Christ in the life of the college student.

OFFICERS: Pat Sours, Vice President; Charles Simpson, Secretary-Treasurer; Toni Hooks, Missionary Secretary, Marilyn Taylor, President.

BAPTIST STUDENT UNION

MEMBERS: *ROW 1:* Pat Sours, Benny Sturges, Toni Hooks. *ROW 2:* Ken Handy, Lois Lilly, Ruth Myers, Maurice Howard.

WESLEY FOUNDATION

MEMBERS: *ROW 1:* George Moore, Randy Hock, Beverly Stellges, Judy Varner. *ROW 2:* Rev. Rich, advisor; Diane Squires, Caroline Bertling, Carolyn Young, Virginia Wood, Margaret Frain, Carol Weatherly. *ROW 3:* Nancy Jackson, Marie McGreevy, Judy Treadwell, Beverly Bryan, Nancy Foskey.

Canterbury Club

ROW 1: Diane Berkeley, Marcia Sites, Sara Belle Jefferson, Sharon Brown, Peggy Roberts. *ROW 2:* Diana Andrews, Carolyn Gibson, Maureen Redman, Lorraine Shanoski, Phyllis Rice, Carol Lawton.

Lutheran Association

SEATED: Sharon Lockerman, Joyce Fatzinger. *STANDING:* Marilyn Taylor, Jim Plutschak, Janet Kennedy, Sylvia Leonhardt.

Newman Club

SEATED: Winnie Fay, Delores Wagner, Linda Bennett, Susan Bennett, Helen Scheibelhoffer. *STANDING:* Bob Pich, Betty Begley, Henry Foxwell, Pat Stephenson, Margaret Moxey, Agnes Leonard, Mary Danaher, Betsy McDonough.

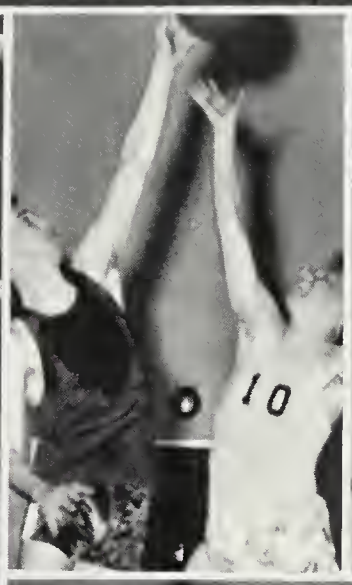

Athletics

THE ATHLETIC ASSOCIATIONS

STANDING: Ruby Quillen, Secretary; Sandra Weaver, Senior Advisor; Judy Meredith, Treasurer. *SEATED:* Carol Arndt, President; Dr. Whitney, Advisor.

Jack Morris, Vice President; Stu Palmer, President; Jim Whaley, Secretary; NOT PICTURED — Advisor, Mr. Ben Maggs; Treasurer, Richard Offley.

Gymnastics

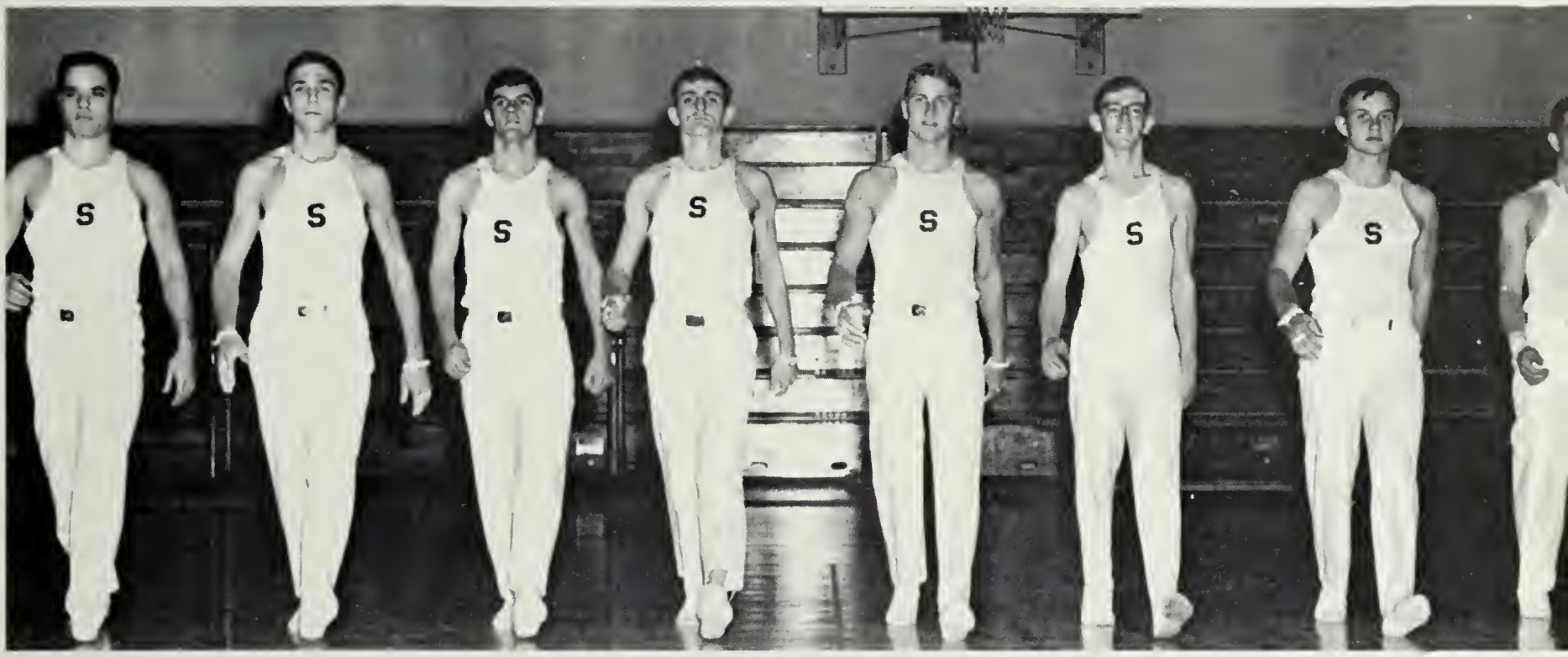

Henry Foxwell, Dick Turner, Curtis Calloway, Jim Harris, Frank Rayne, Sparky Pusey, Steve Asplen, Jack Chaires.

Sharon Brown, Sherry McFadden.

Hockey

Coach — Miss Morrison

ROW 1: Anita Webster, Janet Kennedy, Dawn Finley, Carol Arndt, Donna Hubbard, Kay Hudson, Carol Hinch, Ann Colton; *ROW 2:* Lorraine Shanoski, Jetta Reynolds, Mary Wilson, Pat Glos, Betty Wilson, Phyllis Dulick, Nancy Jackson, Jean Tyler, Pat Stephenson, Carolyn Hubbard, Sara Bell Jefferson; *ROW 3:* Aggie Leonard, Marcia Sites, Dottie Hess, Sandra Shingler, Sharon Lockerman, Linda Gordon, Judy Meredith.

ROW 1: Phil Elzey, Willard Pusey, Allen Gorsuch, John Chaires, Donald Carey. *ROW 2:* Jim Plutschak, Mickey Page, Jack Morris, Jim Harris, Donald Blades. *ROW 3:* Shelby Clendaniel, Curtis Conley, Wes Townsend, Jim Hartman, Howard Smith, Bill Jefferson, John Tine. *ROW 4:* Coach Ben Maggs, Bob Osinski, Richard Wilson, Paul Ward, Stu Palmer, Dale Tall, Henry Foxwell, Sterling Lankford, Jim Stallings, mgr.

Soccer

Coach Maggs instructs his boys.

Co-Captains Shelby Clendaniel and Richard Wilson.

VOLLEYBALL

KNEELING — Carol Arndt, Sandra Weaver; *STANDING* — Carol Hench, Judy Meredith, Barbara Krahn, Suzanne Bigwood, Beverly Stellges, Aggie Leonard, Eleanor Jennison, Cynthia Walls, Leah Mather.

Helen Scheibelhoffer, Ann Colton, Jo Anne Barton, Lyn Barnes, Pam McKinney, Gail Thompson, Vonnie Ballard, Maureen Redman, Linda Larson, Jetta Reynolds, Judi Jones.

KNEELING — Don Johnson, Richard Wilson, Donald Blades, Dave Denton, Terry Sterling.
STANDING — Mr. Charles Luttrell, Jim Plutschak, Bob Greer; CAPTAIN: Jack Morris.

Women's

BEETLE BOPPERS
ABOVE: Janet Kennedy, Lois Lilly, Bev Stellges *BELOW:* Agnes Leonard, Mary Wilson, Emmy Ott.

FLY CATCHERS
ABOVE: Ann Colton, Giny McCullough, Lee Clendaniel, Ruby Quillen *BELOW:* Linda Gordon, Maureen McFadden, Sherry McFadden, Carol Arndt, Jetta Reynolds.

SPIDER SPUTTERS
STANDING: Jane Arbogast, Judy VanFossen, Bev Smith, Jolene Simms. *SEATED:* Bettie Messick, Eleanor Stasiewicz, Barbara Tibbit.

Intramurals

FRUIT FLY FLIPPERS
STANDING: Carol Anderson, Barb Krahn, Jean Tyler, Margie Lomax, Sara Belle Jefferson. *SEATED:* Marcia Sites, Susie Dunstan, Lorraine Shanoski, Dottie Flowers.

MOSQUITO SWAPPERS
STANDING: Sue Reifsnider, Sandy DuVall, Barb Leahy, Margerie Redden. *SEATED:* Karen Howell, Gail Simmons, Bev Towers, Diane Mathews, Gale Smith, Judy Jones.

CRICKET CREATURES
STANDING: Sandy Shockley, Liz Butler, Lois Dill.
SEATED: Marilyn Taylor, Sue Ransone, Betty Begley.

ROACH ROMPERS
STANDING: Terry Hurley, Pat Stephenson, Anita Webster. *SEATED:* Trina King, Carolyn Hubbard, Caroline Bertling, Joyce Wilson, Priscilla Harrison, Nancy Jackson, Marie McGreevy.

KNAT KNICKERS
STANDING: Nancy Barnes, Danola Blair, Arsie Tate.
SEATED: Barb Chism, Janet Murrow, Betty Richards, Gail Pepig, JoAnn Barton, Mary Reynolds.

Varsity

ROW 1 — Anita Webster, Linda Graef, Sandra Shockley, Jane Arbogast, Judy Meredith; *ROW 2* — Janet Murrow, Carol Hench, Donna Hubbard, Ann Colton, Arsie Tate, Sandy Weaver, Carol Arndt; *ROW 3* — Sylvia Leonhardt, Eleanor Stasiewicz, Bev Stellges, Ruby Quillen, Jean Tyler, Pat Stephenson, Janet Kennedy. COACH — Mariuna Morrison.

Basketball

Bob Evans, Curtis Conley, Ski Osinski, Ray Suarez, Mike Corbett, Stu Palmer, Ralph Hazel, George Cannon.

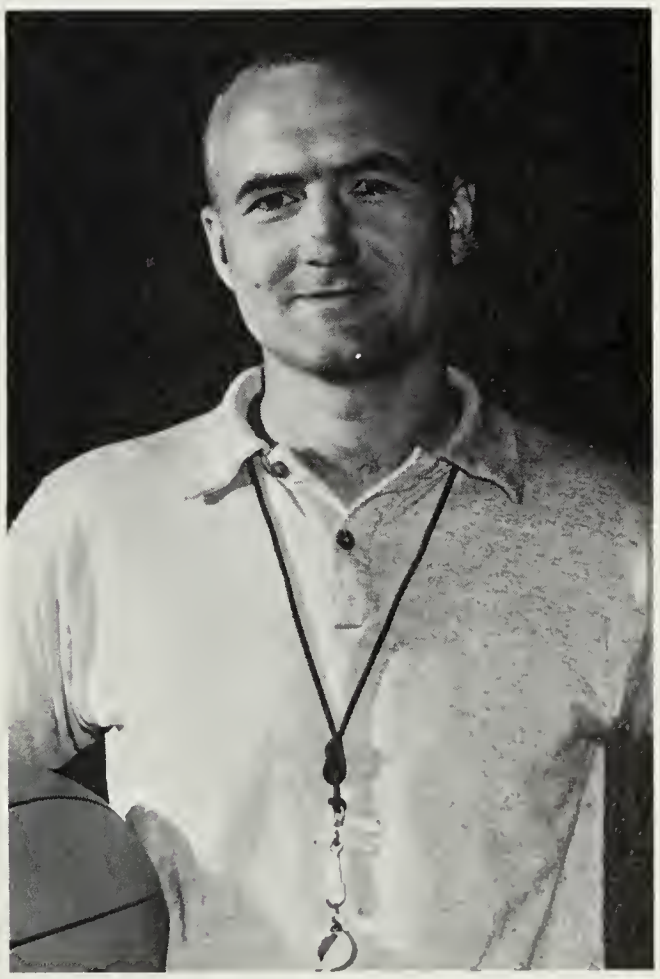

Coach — Deane E. Deshon

Men's Intramurals

CORVETTES: Steve Aspland, Jim Plutschak, Jim Stallings, Jim Cowan, Curtis Calloway, Don Parks.

STANLEY STEAMERS: Bob Franz, Joe Buracker, Vernon Hall, Jim Hartman, Jerry Connors, Mitch Hayman, Doug Ashby.

THUNDERBIRDS: Richard Farlow, Norman Francis, Bill Jefferson, Tom Lewis, Don Blades, Shelby Clendaniel, Dave Sammons.

XKE'S: Bob Vance, Rick Offley, John Evans, Dave Hitchens, Henry Foxwell, Jim Harris, Richard Kellam.

AVANTIS: Don Carey, Pat Riley, Bud Purnell, Jim Whaley, Ron Lily, Alan Gorsuck.

FERRAIS: Mickey Page, John Van Fossen, Avery Saulsbury, Richard Wilson, John Hanson, Milford Webster, Roland Morgan.

Tennis

STANDING: Sue Ransone, Lorraine Shanoski, Helen Colman, Ruby Quillen, Betsy McDonough. *SEATED:* Sylvia Leonhardt, Suzanne Bigwood, Barbara Romansky, Sara Belle Jefferson, Naomi Rauf.

Badminton

STANDING: Betsy McDonough, Barbara Romansky, Maureen Redman. *SEATED:* Suzanne Bigwood, Marsha Sites.

Day-Dorm Football Game

As usual, the annual day-dorm football game was a fun-packed and entertaining event with the dorm students winning over the day students by a staggering amount. Added humor came from the guys who dressed as gals and provided the cheers in the game.

Cheerleaders

Virginia McCullough, Jane Clift, Jolene Simms, Winnie Faye, Sharon Brown, Ethel Messick, Georgia Hall, Beverly Smith, Pam Pich.

Features

Court is entertained by dancers.

Sophomores do traditional May Pole.

May King and Queen

President Devilbiss crowns Queen.

May Day

Mayhem — 1963

Mayhem, an end-of-the year activity, has been a campus tradition since 1961. It gives the faculty and student body an opportunity to aim good-natured jests at one another.

Student take-off on T.V. medic.

Who me?

Arabs converse with S.S.C. announcer.

Trio does rendition of "Tip Toe Through the Tulips."

June Ball

Graduation

Mr. Dobbins addresses Graduates.

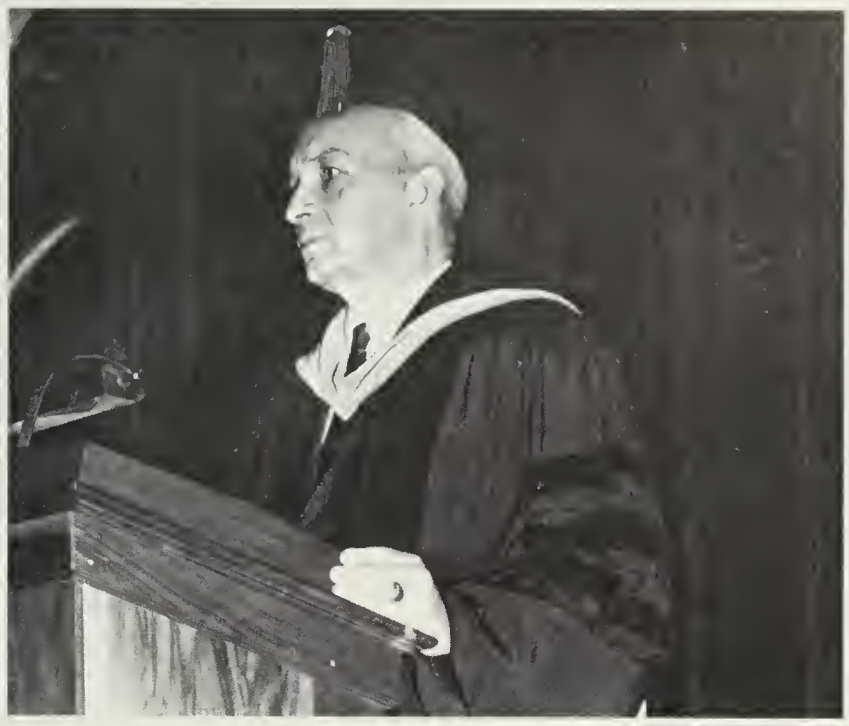

President Devilbiss presides.

Dr. Pullen speaks.

1963

Proud parents join Graduates at Reception.

MEN'S OPEN HOUSE

CAMPUS

President Devilbiss addresses the Freshmen during Orientation Week.

ACTIVITIES

Richard Wilson and Ed Burton entertain at the Talent Show.

Faculty and Alumni join for Homecoming.

Alumni dine at Homecoming.

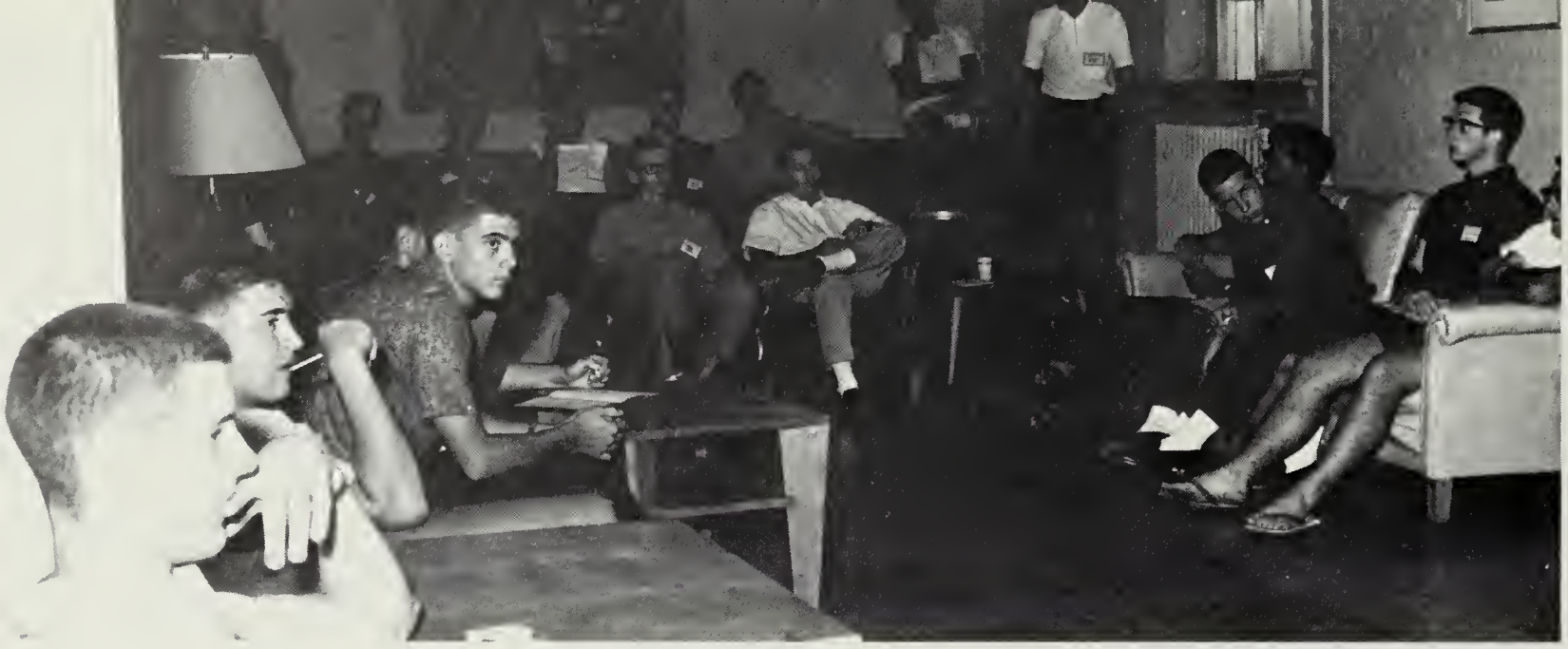

Campus Scenes

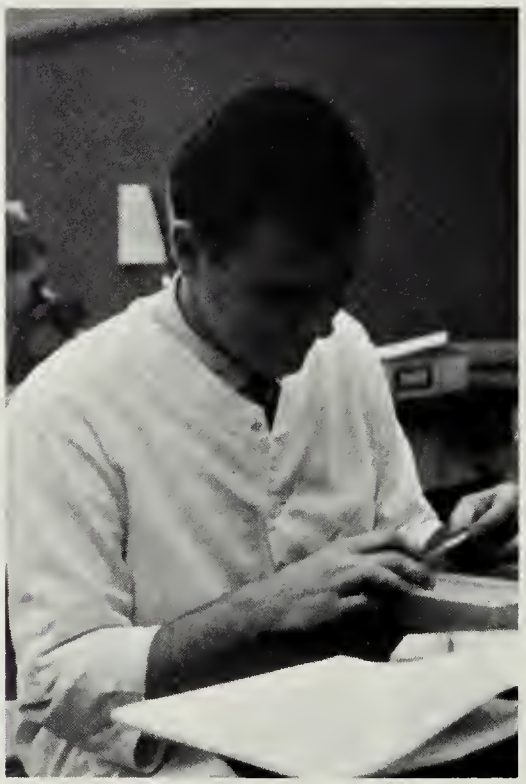

Mr. Lewis and Mr. Burkhart debate Conservatism versus Liberalism.

Coffee Hours

Mr. Eggen advocates World Government.

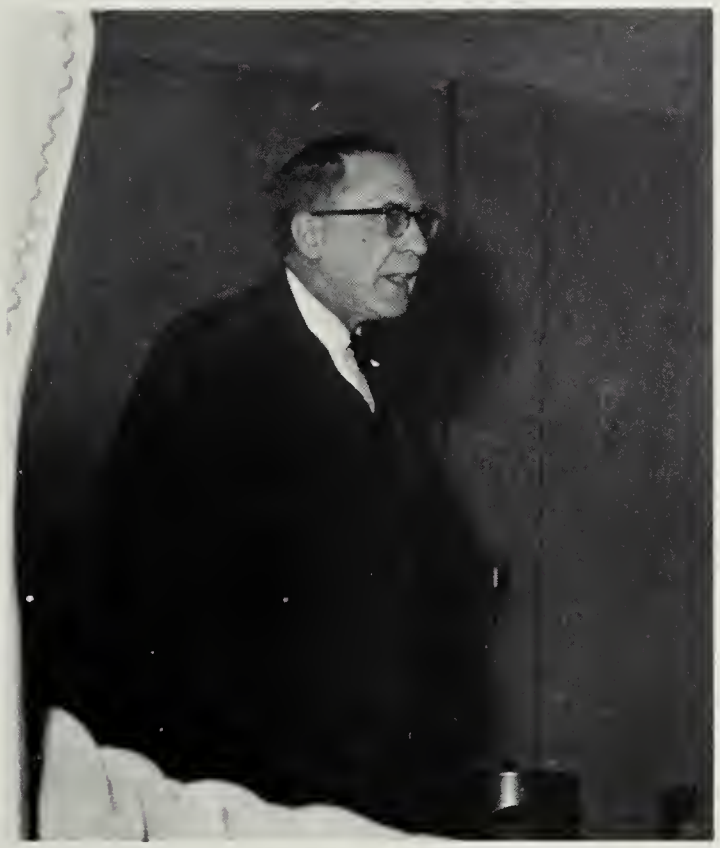

Dr. Devilbiss discusses S.S.C.

Miss Vesterinen and Mr. Zicis lecture on Finland.

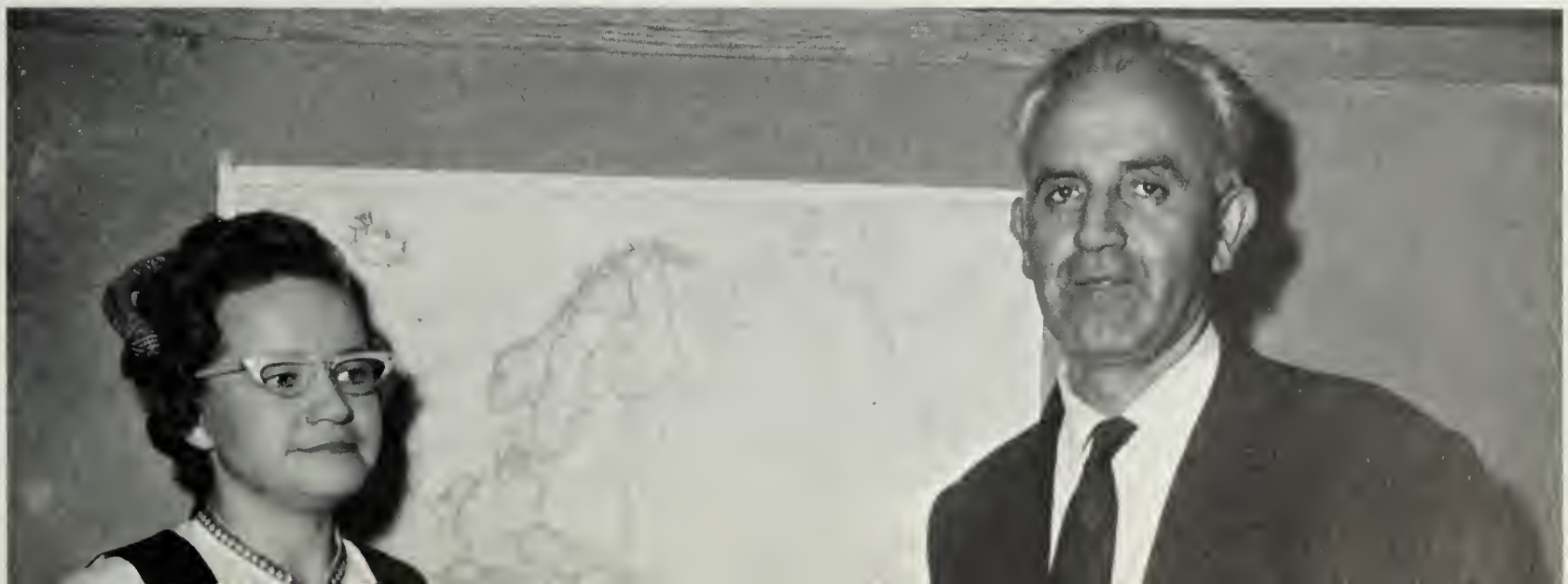

Candlelighting Service

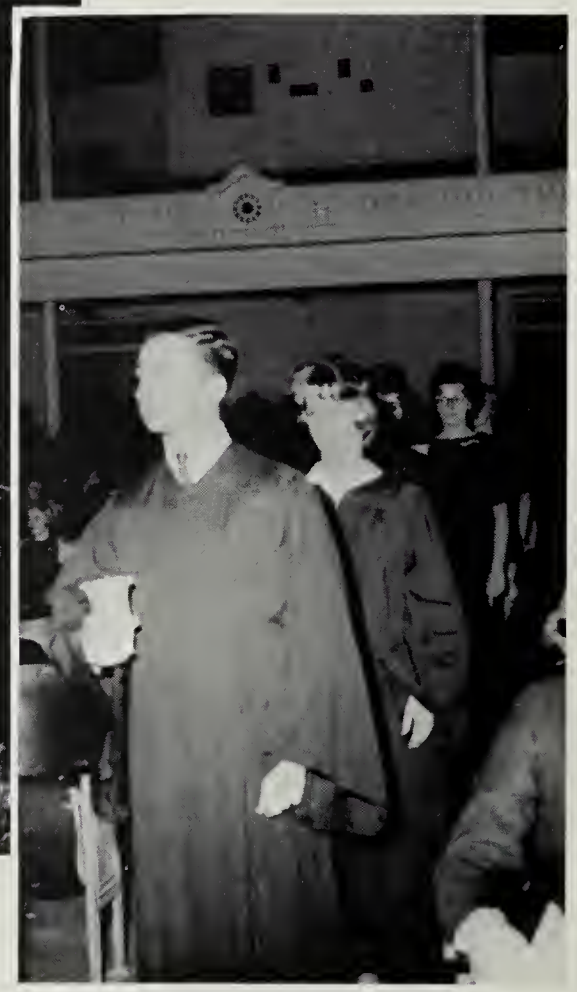

Junior tree

Sophomore tree

Freshman tree

First Christmas at S.S.C.

Seniors lead
Candlelighting

Seniors carol around tree.

Candles signify
Christmas

Mid-Winter: The President introduces Dr. Arthur Larson.

Convocations are formed, academic occasions in which the faculty and student body join in a program which proves enlightening to all.

Convocations

Fall: Dr. Ralph Lapp speaks to the faculty and students.

Faculty, dressed in academic robes, end the procession.

May Queen 1963
Beth Reid

Harvest Queen
Diane Berkeley

Homecoming Queen
Sandra Weaver

Queens

Christmas Queen
Beverly Bryan

Sweetheart Queen
Barbara Leahy

Ronald Lilley

Carolyn Young

Eleanor Jennison

Charles Toth

Who's Who Among Students in American Colleges and Universities

Leland Short

Sandra Weaver

Terry Sterling

Maurice Howard

Seniors are elected to Who's Who by a committee of Juniors. They are honored for their academic averages and for their contributions to the college. Write-ups appear in a national publication.

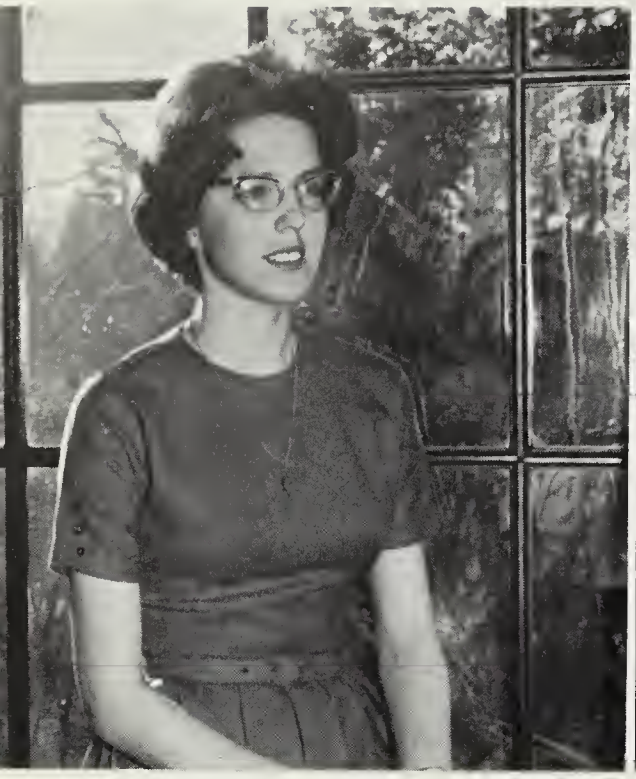

Eleanor Jennison — III

Ronnie Lilley — II

L. T. Short

Achievement

The Achievement Key is awarded to not more than five per cent of the student body, who are selected by the faculty, on the basis of scholarship and leadership. Rubies are added if a person receives the award a second or third time; a diamond, the fourth time.

Charles Toth

Jay Catlin — II

Jane Clifton

Linda Graef

Pat Sours

Linda Bennett
(TOP RIGHT)

Sandy English

Key

Peggy Kozich

Kathy Pierce

Beverly Smith

Mr. and Miss S.S.C.

Terry Sterling

Sandra Weaver

Most Athletic

Sandra Weaver
Stu Palmer

OUR CAMPUS GROWS

Work is begun on the women's new dormitory.

The almost-completed dorm is the latest addition to our campus.

Summer

School

SALISBURY STATE COLLEGE

FOUNDED 1925

MARYLAND